

Exhibit C

New York, NY 10001-1186

RECEIVED NYSCEF: 05/20/2020

Officer: Gavin Tsang
212.815.3652
Associate: Zhou Ye
212.815.8291



CWALT, Inc.
Alternative Loan Trust 2006-6CB
Mortgage Pass-Through Certificates, Series 2006-6CB

Certificateholder Monthly Distribution Summary

Class	Cusip	Class Description	Certificate Rate Type	Beginning Balance	Pass Through Rate (%)	Principal Distribution	Interest Distribution	Total Distribution	Current Realized Losses	Ending Balance	Cumulative Realized Losses
1A1	12668BRW5	Senior	Fix-30/360	10,151,958.33	5.500000	165,684.24	46,463.24	212,147.48	25,094.86	9,961,179.23	3,197,789.66
1A2	12668BRX3	Senior	Var-30/360	89,291,411.14	0.621000	1,457,273.43	46,142.20	1,503,415.63	220,721.52	87,613,416.19	28,126,115.38
1A3	12668BRY1	Strip IO	Var-30/360	89,291,411.14	4.879000	0.00	362,524.60	362,524.60	0.00	87,613,416.18	0.00
1A4	12668BRZ8	Senior	Fix-30/360	69,079,249.51	5.500000	1,127,402.44	316,160.26	1,443,562.71	170,758.61	67,781,088.46	16,123,258.39
1A5	12668BSA2	Senior	Fix-30/360	32,144,343.04	5.500000	524,609.22	147,117.46	671,726.68	79,458.35	31,540,275.47	7,502,564.85
1A6	12668BSB0	Senior	Var-30/360	8,900,892.45	0.921000	145,266.31	6,821.66	152,087.97	22,002.32	8,733,623.82	2,803,713.44
1A7	12668BSC8	Strip IO	Var-30/360	8,900,892.45	4.579000	0.00	33,915.73	33,915.73	0.00	8,733,623.81	0.00
1A8	12668BSD6	Senior	Fix-30/360	183,147,494.39	5.500000	2,989,044.24	838,225.08	3,827,269.32	452,726.57	179,705,723.58	57,690,067.77
1A9	12668BSE4	Senior	Fix-30/360	0.00	5.500000	0.00	0.00	0.00	0.00	0.00	8,258,838.53
1A10	12668BUA9	Senior	Fix-30/360	9,762,288.98	5.500000	159,324.67	44,679.81	204,004.48	24,131.63	9,578,832.68	3,075,046.77
1A11	12668BB28	Senior	Fix-30/360	0.00	5.500000	0.00	0.00	0.00	0.00	0.00	3,766,650.64
1X	12668BST1	Strip IO	Var-30/360	381,910,100.90	0.306047	0.00	97,286.35	97,286.35	0.00	374,842,403.44	0.00
2A1	12668BSF1	Senior	Var-30/360	20,972,542.30	0.921000	174,193.78	16,095.16	190,288.94	33,950.42	20,764,398.10	6,097,753.03
2A2	12668BSG9	Strip IO	Var-30/360	20,972,542.30	4.829000	0.00	84,390.35	84,390.35	0.00	20,764,398.10	0.00
2A3	12668BSH7	Senior	Fix-30/360	705,515.14	5.750000	5,859.87	3,380.33	9,240.20	1,142.09	698,513.18	245,619.76
2A4	12668BSJ3	Senior	Fix-30/360	26,742,957.06	5.750000	222,121.71	128,133.23	350,254.94	43,291.59	26,477,543.76	8,032,208.74
2A5	12668BSK0	Senior	Fix-30/360	5,888,108.43	5.750000	48,905.46	28,211.63	77,117.09	9,531.69	5,829,671.28	2,243,778.64
2A6	12668BSL8	Senior	Var-30/360	9,717,650.42	0.571000	80,712.88	4,623.62	85,336.50	15,730.96	9,621,206.58	2,467,821.25
2A7	12668BSM6	Senior	Var-30/360	2,711,448.07	0.571000	22,520.75	1,290.10	23,810.85	4,389.30	2,684,538.02	1,033,250.20
2A8	12668BSN4	Strip IO	Var-30/360	30,693,575.33	5.129000	0.00	131,179.11	131,179.11	0.00	30,388,953.71	0.00
2A9	12668BSP9	Senior	Fix-30/360	11,714,487.84	5.750000	97,298.22	56,127.50	153,425.71	18,963.45	11,598,226.17	4,464,034.24
2A10	12668BSQ7	Senior	Fix-30/360	45,132,342.20	6.000000	374,860.30	225,643.92	600,504.22	73,060.38	44,684,421.52	11,461,469.43
2A11	12668BSR5	Senior	Fix-30/360	41,976,539.88	5.500000	348,648.83	192,377.31	541,026.14	67,951.76	41,559,939.29	15,995,979.84
2A12	12668BSS3	Senior	Fix-30/360	0.00	5.750000	0.00	0.00	0.00	0.00	0.00	11,025,330.20
2A13	12668BUB7	Senior	Var-30/360	18,264,476.84	0.621000	151,701.13	9,451.12	161,152.25	29,566.59	18,083,209.12	6,960,035.40
2A14	12668BUC5	Strip IO	Var-30/360	112,991.80	5.500000	0.00	517.84	517.84	0.00	111,870.41	0.00
2A15	12668BUD3	Senior	Fix-30/360	2,374,716.29	5.750000	19,723.92	11,377.95	31,101.88	3,844.20	2,351,148.17	904,931.98
2A16	12668BUE1	Senior	Fix-30/360	2,328,409.65	5.750000	19,339.31	11,156.08	30,495.39	3,769.24	2,305,301.10	887,285.95
2A17	12668BB36	Senior	Fix-30/360	0.00	5.750000	0.00	0.00	0.00	0.00	0.00	1,618,998.61
2X	12668BSU8	Strip IO	Var-30/360	163,533,983.95	0.339188	0.00	46,217.94	46,217.94	0.00	161,476,515.70	0.00
PO				489,288.97	0.000000	1,540.48	0.00	1,540.48	0.00	487,748.49	104,963.13
PO-1	12668BSV6	Strip PO	Fix-30/360	489,104.72	0.000000	1,539.60	0.00	1,539.60	0.00	487,565.12	104,813.25
PO-2	12668BSV6	Strip PO	Fix-30/360	184.25	0.000000	0.88	0.00	0.88	0.00	183.37	149.88
AR	12668BSW4	Senior	Fix-30/360	0.00	5.500000	0.00	0.00	0.00	0.00	0.00	0.00
M	12668BSX2	Mezzanine	Var-30/360	0.00	0.000000	0.00	0.00	0.00	0.00	0.00	42,227,611.94
B1	12668BSY0	Junior	Var-30/360	0.00	0.000000	0.00	0.00	0.00	0.00	0.00	15,878,309.68
B2	12668BSZ7	Junior	Var-30/360	0.00	0.000000	0.00	0.00	0.00	0.00	0.00	12,721,120.95
B3	12668BTA1	Junior	Var-30/360	0.00	0.000000	0.00	0.00	0.00	0.00	0.00	7,442,170.31
B4	12668BTB9	Junior	Var-30/360	0.00	0.000000	0.00	0.00	0.00	0.00	0.00	6,400,654.85
B5	12668BTC7	Junior	Var-30/360	0.00	0.000000	0.00	0.00	0.00	0.00	0.00	5,363,779.52
Totals				591,496,120.93		8,136,031.19	2,889,509.58	11,025,540.78	1,300,085.53	582,060,004.21	294,121,153.10

10 Barclay Street, 7th Floor
New York, NY 10006

RECEIVED NYSCEF: 05/20/2020

Officer: Gavin Tsang
212.815.3652
Associate: Zhou Ye
212.815.8291



CWALT, Inc.
Alternative Loan Trust 2006-6CB
Mortgage Pass-Through Certificates, Series 2006-6CB

Principal Distribution Detail

Class	Cusip	Original Certificate Balance	Beginning Certificate Balance	Accretion Principal	Net Principal Distribution	Current Realized Losses	Ending Certificate Balance	Ending Certificate Factor
1A1	12668BRW5	46,428,750.00	10,151,958.33	0.00	165,684.24	25,094.86	9,961,179.23	0.214547651
1A2	12668BRX3	446,987,000.00	89,291,411.14	0.00	1,457,273.43	220,721.52	87,613,416.19	0.196008869
1A3	12668BRY1	446,987,000.00	89,291,411.14	0.00	0.00	0.00	87,613,416.18	0.196008869
1A4	12668BRZ8	140,597,250.00	69,079,249.51	0.00	1,127,402.44	170,758.61	67,781,088.46	0.482093984
1A5	12668BSA2	65,349,000.00	32,144,343.04	0.00	524,609.22	79,458.35	31,540,275.47	0.482643582
1A6	12668BSB0	25,000,000.00	8,900,892.45	0.00	145,266.31	22,002.32	8,733,623.82	0.349344953
1A7	12668BSC8	25,000,000.00	8,900,892.45	0.00	0.00	0.00	8,733,623.81	0.349344952
1A8	12668BSD6	506,249,850.00	183,147,494.39	0.00	2,989,044.24	452,726.57	179,705,723.58	0.354974374
1A9	12668BSE4	8,752,750.00	0.00	0.00	0.00	0.00	0.00	0.000000000
1A10	12668BUA9	216,965,000.00	9,762,288.98	0.00	159,324.67	24,131.63	9,578,832.68	0.044149207
1A11	12668BB28	3,820,000.00	0.00	0.00	0.00	0.00	0.00	0.000000000
1X	12668BST1	1,359,441,862.00	381,910,100.90	0.00	0.00	0.00	374,842,403.44	0.275732574
2A1	12668BSF1	66,900,000.00	20,972,542.30	0.00	174,193.78	33,950.42	20,764,398.10	0.310379643
2A2	12668BSG9	66,900,000.00	20,972,542.30	0.00	0.00	0.00	20,764,398.10	0.310379643
2A3	12668BSH7	1,000,000.00	705,515.14	0.00	5,859.87	1,142.09	698,513.18	0.698513180
2A4	12668BSJ3	49,490,425.00	26,742,957.06	0.00	222,121.71	43,291.59	26,477,543.76	0.535003362
2A5	12668BSK0	30,100,000.00	5,888,108.43	0.00	48,905.46	9,531.69	5,829,671.28	0.193676787
2A6	12668BSL8	50,000,000.00	9,717,650.42	0.00	80,712.88	15,730.96	9,621,206.58	0.192424132
2A7	12668BSM6	15,000,000.00	2,711,448.07	0.00	22,520.75	4,389.30	2,684,538.02	0.178969201
2A8	12668BSN4	166,040,900.00	30,693,575.33	0.00	0.00	0.00	30,388,953.71	0.183020893
2A9	12668BSP9	22,640,000.00	11,714,487.84	0.00	97,298.22	18,963.45	11,598,226.17	0.512289142
2A10	12668BSQ7	132,058,500.00	45,132,342.20	0.00	374,860.30	73,060.38	44,684,421.52	0.338368386
2A11	12668BSR5	132,058,500.00	41,976,539.88	0.00	348,648.83	67,951.76	41,559,939.29	0.314708552
2A12	12668BSS3	11,680,600.00	0.00	0.00	0.00	0.00	0.00	0.000000000
2A13	12668BUB7	101,040,900.00	18,264,476.84	0.00	151,701.13	29,566.59	18,083,209.12	0.178969201
2A14	12668BUC5	590,909.00	112,991.80	0.00	0.00	0.00	111,870.41	0.189319185
2A15	12668BUD3	10,000,000.00	2,374,716.29	0.00	19,723.92	3,844.20	2,351,148.17	0.235114817
2A16	12668BUE1	4,500,000.00	2,328,409.65	0.00	19,339.31	3,769.24	2,305,301.10	0.512289133
2A17	12668BB36	1,639,975.00	0.00	0.00	0.00	0.00	0.00	0.000000000
2X	12668BSU8	655,268,271.00	163,533,983.95	0.00	0.00	0.00	161,476,515.70	0.246428101
PO		2,911,796.37	489,288.97	0.00	1,540.48	0.00	487,748.49	0.167507761
PO-1	12668BSV6	2,910,261.52	489,104.72	0.00	1,539.60	0.00	487,565.12	0.167533095
PO-2	12668BSV6	1,534.85	184.25	0.00	0.88	0.00	183.37	0.119470958
AR	12668BSW4	100.00	0.00	0.00	0.00	0.00	0.00	0.000000000
M	12668BSX2	43,679,900.00	0.00	0.00	0.00	0.00	0.00	0.000000000
B1	12668BSY0	16,379,900.00	0.00	0.00	0.00	0.00	0.00	0.000000000
B2	12668BSZ7	13,103,900.00	0.00	0.00	0.00	0.00	0.00	0.000000000
B3	12668BTA1	7,644,000.00	0.00	0.00	0.00	0.00	0.00	0.000000000
B4	12668BTB9	6,552,000.00	0.00	0.00	0.00	0.00	0.00	0.000000000
B5	12668BTC7	5,460,008.89	0.00	0.00	0.00	0.00	0.00	0.000000000
Totals		2,183,990,105.26	591,496,120.93	0.00	8,136,031.19	1,300,085.53	582,060,004.21	

10 Barclay Street, 7th Floor
New York, NY 10006

RECEIVED NYSCEF: 05/20/2020

Officer: Gavin Tsang
212.815.3652
Associate: Zhou Ye
212.815.8291



CWALT, Inc.
Alternative Loan Trust 2006-6CB
Mortgage Pass-Through Certificates, Series 2006-6CB

Interest Distribution Detail

Class	Beginning Certificate Balance	Pass Through Rate (%)	Effective Coupon (%)	Current Interest	Interest Carryforward Amount	Total Interest Due	Net Interest Shortfall	Interest Paid	Interest Carryforward After Dist.	Yield Supplemental Paid
1A1	10,151,958.33	5.500000	5.492131	46,529.81	0.00	46,529.81	66.57	46,463.24	0.00	0.00
1A2	89,291,411.14	0.621000	0.620112	46,208.31	0.00	46,208.31	66.11	46,142.20	0.00	0.00
1A3	89,291,411.14	4.879000	4.872020	363,044.00	0.00	363,044.00	519.39	362,524.60	0.00	0.00
1A4	69,079,249.51	5.500000	5.492131	316,613.23	0.00	316,613.23	452.97	316,160.26	0.00	0.00
1A5	32,144,343.04	5.500000	5.492131	147,328.24	0.00	147,328.24	210.78	147,117.46	0.00	0.00
1A6	8,900,892.45	0.921000	0.919682	6,831.43	0.00	6,831.43	9.77	6,821.66	0.00	0.00
1A7	8,900,892.45	4.579000	4.572449	33,964.32	0.00	33,964.32	48.59	33,915.73	0.00	0.00
1A8	183,147,494.39	5.500000	5.492131	839,426.02	0.00	839,426.02	1,200.93	838,225.08	0.00	0.00
1A9	0.00	5.500000	0.000000	0.00	0.00	0.00	0.00	0.00	0.00	0.00
1A10	9,762,288.98	5.500000	5.492131	44,743.82	0.00	44,743.82	64.01	44,679.81	0.00	0.00
1A11	0.00	5.500000	0.000000	0.00	0.00	0.00	0.00	0.00	0.00	0.00
1X	381,910,100.90	0.306047	0.305684	97,401.99	0.00	97,401.99	115.64	97,286.35	0.00	0.00
2A1	20,972,542.30	0.921000	0.920928	16,096.43	0.00	16,096.43	1.27	16,095.16	0.00	0.00
2A2	20,972,542.30	4.829000	4.828619	84,397.01	0.00	84,397.01	6.65	84,390.35	0.00	0.00
2A3	705,515.14	5.750000	5.749552	3,380.59	0.00	3,380.59	0.27	3,380.33	0.00	0.00
2A4	26,742,957.06	5.750000	5.749547	128,143.34	0.00	128,143.34	10.10	128,133.23	0.00	0.00
2A5	5,888,108.43	5.750000	5.749547	28,213.85	0.00	28,213.85	2.22	28,211.63	0.00	0.00
2A6	9,717,650.42	0.571000	0.570955	4,623.98	0.00	4,623.98	0.36	4,623.62	0.00	0.00
2A7	2,711,448.07	0.571000	0.570957	1,290.20	0.00	1,290.20	0.10	1,290.10	0.00	0.00
2A8	30,693,575.33	5.129000	5.128595	131,189.46	0.00	131,189.46	10.34	131,179.11	0.00	0.00
2A9	11,714,487.84	5.750000	5.749547	56,131.92	0.00	56,131.92	4.43	56,127.50	0.00	0.00
2A10	45,132,342.20	6.000000	5.999527	225,661.71	0.00	225,661.71	17.79	225,643.92	0.00	0.00
2A11	41,976,539.88	5.500000	5.499566	192,392.47	0.00	192,392.47	15.17	192,377.31	0.00	0.00
2A12	0.00	5.750000	0.000000	0.00	0.00	0.00	0.00	0.00	0.00	0.00
2A13	18,264,476.84	0.621000	0.620951	9,451.87	0.00	9,451.87	0.75	9,451.12	0.00	0.00
2A14	112,991.80	5.500000	5.499585	517.88	0.00	517.88	0.04	517.84	0.00	0.00
2A15	2,374,716.29	5.750000	5.749546	11,378.85	0.00	11,378.85	0.90	11,377.95	0.00	0.00
2A16	2,328,409.65	5.750000	5.749545	11,156.96	0.00	11,156.96	0.88	11,156.08	0.00	0.00
2A17	0.00	5.750000	0.000000	0.00	0.00	0.00	0.00	0.00	0.00	0.00
2X	163,533,983.95	0.339188	0.339144	46,224.03	0.00	46,224.03	6.09	46,217.94	0.00	0.00
PO	489,288.97	0.000000	0.000000	0.00	0.00	0.00	0.00	0.00	0.00	0.00
PO-1	489,104.72	0.000000	0.000000	0.00	0.00	0.00	0.00	0.00	0.00	0.00
PO-2	184.25	0.000000	0.000000	0.00	0.00	0.00	0.00	0.00	0.00	0.00
AR	0.00	5.500000	0.000000	0.00	0.00	0.00	0.00	0.00	0.00	0.00
M	0.00	0.000000	0.000000	0.00	829,814.39	829,814.39	0.00	0.00	829,814.39	0.00
B1	0.00	0.000000	0.000000	0.00	41,581.05	41,581.05	0.00	0.00	41,581.05	0.00
B2	0.00	0.000000	0.000000	0.00	5,080.05	5,080.05	0.00	0.00	5,080.05	0.00
B3	0.00	0.000000	0.000000	0.00	0.00	0.00	0.00	0.00	0.00	0.00
B4	0.00	0.000000	0.000000	0.00	0.00	0.00	0.00	0.00	0.00	0.00
B5	0.00	0.000000	0.000000	0.00	0.00	0.00	0.00	0.00	0.00	0.00
Totals	591,496,120.93			2,892,341.72	876,475.49	3,768,817.21	2,832.12	2,889,509.58	876,475.49	0.00

10 Barclay Street, 7th Floor
New York, NY 10006

RECEIVED NYSCEF: 05/20/2020

Officer: Gavin Tsang
212.815.3652
Associate: Zhou Ye
212.815.8291



CWALT, Inc.
Alternative Loan Trust 2006-6CB
Mortgage Pass-Through Certificates, Series 2006-6CB

*Current Payment Information
Factors per \$1,000*

Class	Cusip	Original Certificate Balance	Beginning Certificate Balance	Principal Distribution	Interest Distribution	Ending Certificate Balance	Pass Through Rate (%)
1A1	12668BRW5	46,428,750.00	218.656723043	3.568569906	1.000742859	214.547650540	5.500000
1A2	12668BRX3	446,987,000.00	199.762881560	3.260214346	0.103229400	196.008868692	0.621000
1A3	12668BRY1	446,987,000.00	199.762881560	0.000000000	0.811040590	196.008868670	4.879000
1A4	12668BRZ8	140,597,250.00	491.327173967	8.018666368	2.248694480	482.093984484	5.500000
1A5	12668BSA2	65,349,000.00	491.887298046	8.027807924	2.251258015	482.643582457	5.500000
1A6	12668BSB0	25,000,000.00	356.035698000	5.810652400	0.272866400	349.344952800	0.921000
1A7	12668BSC8	25,000,000.00	356.035698000	0.000000000	1.356629200	349.344952400	4.579000
1A8	12668BSD6	506,249,850.00	361.772935617	5.904286668	1.655753735	354.974373978	5.500000
1A9	12668BSE4	8,752,750.00	0.000000000	0.000000000	0.000000000	0.000000000	5.500000
1A10	12668BUA9	216,965,000.00	44.994764040	0.734333510	0.205930957	44.149206923	5.500000
1A11	12668BB28	3,820,000.00	0.000000000	0.000000000	0.000000000	0.000000000	5.500000
1X	12668BST1	1,359,441,862.00	280.931543728	0.000000000	0.071563450	275.732573726	0.306047
2A1	12668BSF1	66,900,000.00	313.490916293	2.603793423	0.240585351	310.379642750	0.921000
2A2	12668BSG9	66,900,000.00	313.490916293	0.000000000	1.261440209	310.379642750	4.829000
2A3	12668BSH7	1,000,000.00	705.515140000	5.859870000	3.380330000	698.513180000	5.750000
2A4	12668BSJ3	49,490,425.00	540.366284185	4.488175440	2.589050912	535.003361963	5.750000
2A5	12668BSK0	30,100,000.00	195.618220266	1.624766113	0.937263455	193.676786711	5.750000
2A6	12668BSL8	50,000,000.00	194.353008400	1.614257600	0.092472400	192.424131600	0.571000
2A7	12668BSM6	15,000,000.00	180.763204667	1.501383333	0.086006667	178.969201333	0.571000
2A8	12668BSN4	166,040,900.00	184.855510480	0.000000000	0.790040948	183.020892503	5.129000
2A9	12668BSP9	22,640,000.00	517.424374558	4.297624558	2.479129859	512.289141784	5.750000
2A10	12668BSQ7	132,058,500.00	341.760221417	2.838592745	1.708666386	338.368386132	6.000000
2A11	12668BSR5	132,058,500.00	317.863218801	2.640108967	1.456758255	314.708551816	5.500000
2A12	12668BSS3	11,680,600.00	0.000000000	0.000000000	0.000000000	0.000000000	5.750000
2A13	12668BUB7	101,040,900.00	180.763204207	1.501383400	0.093537567	178.969200789	0.621000
2A14	12668BUC5	590,909.00	191.216921726	0.000000000	0.876344750	189.319184511	5.500000
2A15	12668BUD3	10,000,000.00	237.471629000	1.972392000	1.137795000	235.114817000	5.750000
2A16	12668BUE1	4,500,000.00	517.424366667	4.297624444	2.479128889	512.289133333	5.750000
2A17	12668BB36	1,639,975.00	0.000000000	0.000000000	0.000000000	0.000000000	5.750000
2X	12668BSU8	655,268,271.00	249.567987933	0.000000000	0.070532852	246.428101049	0.339188
PO		2,911,796.37	168.036808838	0.529047984	0.000000000	167.504760853	0.000000
PO-1	12668BSV6	2,910,261.52	168.062119723	0.529024622	0.000000000	167.533095101	0.000000
PO-2	12668BSV6	1,534.85	120.044304004	0.573345930	0.000000000	119.470958074	0.000000
AR	12668BSW4	100.00	0.000000000	0.000000000	0.000000000	0.000000000	5.500000
M	12668BSX2	43,679,900.00	0.000000000	0.000000000	0.000000000	0.000000000	0.000000
B1	12668BSY0	16,379,900.00	0.000000000	0.000000000	0.000000000	0.000000000	0.000000
B2	12668BSZ7	13,103,900.00	0.000000000	0.000000000	0.000000000	0.000000000	0.000000
B3	12668BTA1	7,644,000.00	0.000000000	0.000000000	0.000000000	0.000000000	0.000000
B4	12668BTB9	6,552,000.00	0.000000000	0.000000000	0.000000000	0.000000000	0.000000
B5	12668BTC7	5,460,008.89	0.000000000	0.000000000	0.000000000	0.000000000	0.000000
Totals		2,183,990,105.26	270.832784226	3.725305884	1.323041516	266.512198388	

Officer: Gavin Tsang
 212.815.3652
 Associate: Zhou Ye
 212.815.8291



CWALT, Inc.
 Alternative Loan Trust 2006-6CB
 Mortgage Pass-Through Certificates, Series 2006-6CB

Servicer Remittance Summary

Principal Remittance Amount

	<u>Group I</u>	<u>Group II</u>	<u>Total</u>
Scheduled Principal	675,562.53	245,410.38	920,972.91
Curtailed Principal	-7,851.27	92,701.77	84,850.50
Paid in Full Principal	5,452,835.95	1,401,179.22	6,854,015.17
Repurchased Principal	0.00	0.00	0.00
Liquidation Principal	500,165.08	20,611.98	520,777.06
Subsequent Recoveries	-30,911.46	-6,994.31	-37,905.77
Less: Non-Recoverable Principal Advances relating to Principal	0.00	0.00	0.00
Less: Deferred Interest	0.00	0.00	0.00
Total Principal Remittance Amount	6,589,800.83	1,752,909.04	8,342,709.87

Interest Remittance Amount

	<u>Group I</u>	<u>Group II</u>	<u>Total</u>
Scheduled Interest Collected	2,009,357.37	798,158.49	2,807,515.86
Plus: Compensating Interest	3,013.68	527.37	3,541.05
Less: Servicing Fees	-85,039.38	-34,090.81	-119,130.19
Less: Strip Fee 1	-0.00	-0.00	0.00
Less: Strip Fee 2	-1,835.78	-139.23	-1,975.01
Less: Strip Fee 3	-0.00	-0.00	0.00
Less: Interest Shortfalls	-2,754.76	-77.36	-2,832.12
Total Interest Remittance Amount	1,922,741.13	764,378.46	2,687,119.59

Other Remittance Amounts

	<u>Group I</u>	<u>Group II</u>	<u>Total</u>
Prepayment Charge Allocable to the Trust	0.00	0.00	0.00
Other Remittance Amounts	0.00	0.00	0.00
Total Other Remittance	0.00	0.00	0.00

Total Servicer Remittance	8,512,541.96	2,517,287.50	11,029,829.46
----------------------------------	---------------------	---------------------	----------------------

10 Barclay Street, East
New York, NY 10028
New York, NY 10028

RECEIVED NYSCEF: 05/20/2020

Officer: Gavin Tsang
212.815.3652
Associate: Zhou Ye
212.815.8291



CWALT, Inc.
Alternative Loan Trust 2006-6CB
Mortgage Pass-Through Certificates, Series 2006-6CB

Trust Accounts

Certificate Account

Beginning Balance	0.00
Deposit: Servicer Remittance	11,029,829.46
Deposit: Counterparty Payments	0.00
Withdrawal: Trustee Fee	-4,288.69
Withdrawal: Bond Insurance Premium	0.00
Withdrawal: Class Payments	-11,025,540.78
Ending Balance	<u>0.00</u>

Corridor Reserve Fund

Beginning Balance	0.00
Deposits	0.00
Withdrawals	<u>0.00</u>
Ending Balance	0.00

10 Barclay Street, 5/F East
New York, NY 10028
No. 118

RECEIVED NYSCEF: 05/20/2020

Officer: Gavin Tsang
212.815.3652
Associate: Zhou Ye
212.815.8291



CWALT, Inc.
Alternative Loan Trust 2006-6CB
Mortgage Pass-Through Certificates, Series 2006-6CB

Collateral Detail

Original Mortgage Loan Details

	<u>Group I</u>	<u>Group II</u>	<u>Total</u>
Original Aggregate Loan Count	7,239	3,002	10,241
Original Stated Principal Balance	1,528,000,000.00	655,990,105.26	2,183,990,105.26
Original Weighted Average Mortgage Rate	6.16395%	6.52590%	
Original Weighted Average Net Mortgage Rate	5.89969%	6.26467%	
Original Weighted Average Remaining Term	359	359	

Current Mortgage Loan Details

Beginning Aggregate Loan Count	2,290	863	3,153
Loans Paid Off or otherwise removed pursuant to the PSA	33	12	45
Ending Aggregate Loan Count	2,257	851	3,108

Beginning Pool Stated Principal Balance	408,189,031.09	163,635,874.03	571,824,905.12
Scheduled Principal	675,562.53	245,410.38	920,972.91
Unscheduled Principal	5,945,149.76	1,514,492.97	7,459,642.73
Realized Principal Losses due to Liquidations/Modifications	963,982.41	298,197.36	1,262,179.77
Ending Pool Stated Principal Balance	400,604,336.39	161,577,773.32	562,182,109.71

Beginning Weighted Average Mortgage Rate	5.33985%	5.34818%	
Beginning Weighted Average Net Mortgage Rate	5.07545%	5.08815%	
Ending Weighted Average Mortgage Rate	5.32995%	5.33863%	
Ending Weighted Average Net Mortgage Rate	5.06546%	5.07860%	
Beginning Weighted Average Remaining Term to Maturity	243	243	
Ending Weighted Average Remaining Term to Maturity	242	242	

Fees of the Trust

	<u>Group I</u>	<u>Group II</u>	<u>Total</u>
Gross Master Servicing Fee	85,039.38	34,090.81	119,130.19
Net Master Servicing Fee	82,025.70	33,563.44	115,589.14
Trustee Fee	3,061.42	1,227.27	4,288.69
Strip Fee 1	0.00	0.00	0.00
Strip Fee 2	1,835.78	139.23	1,975.01
Strip Fee 3	0.00	0.00	0.00
Total Net Loan Fees	86,922.89	34,929.94	121,852.83

Officer: Gavin Tsang
 212.815.3652
 Associate: Zhou Ye
 212.815.8291



CWALT, Inc.
 Alternative Loan Trust 2006-6CB
 Mortgage Pass-Through Certificates, Series 2006-6CB

Loan Substitution

Loan Substitution- Current Period

	<u>Group I</u>	<u>Group II</u>	<u>Total</u>
Number of Loans Removed	0.00	0.00	0.00
Number of Loans Added	0.00	0.00	0.00
Net Number of Loans Added (Removed)	0.00	0.00	0.00
Aggregate Stated Principal Balance Removed	0.00	0.00	0.00
Aggregate Stated Principal Balance Added	0.00	0.00	0.00
Aggregate Principal Substitution Shortfall Amount	0.00	0.00	0.00

Loan Substitution- Cumulative Period

	<u>Group I</u>	<u>Group II</u>	<u>Total</u>
Number of Loans Removed	0.00	0.00	0.00
Number of Loans Added	0.00	0.00	0.00
Net Number of Loans Added (Removed)	0.00	0.00	0.00
Aggregate Stated Principal Balance Removed	0.00	0.00	0.00
Aggregate Stated Principal Balance Added	0.00	0.00	0.00
Aggregate Principal Substitution Shortfall Amount	0.00	0.00	0.00

100 Barclay Street, 5/F East
New York, NY 10028

RECEIVED NYSCEF: 05/20/2020

Officer: Gavin Tsang
212.815.3652
Associate: Zhou Ye
212.815.8291



CWALT, Inc.
Alternative Loan Trust 2006-6CB
Mortgage Pass-Through Certificates, Series 2006-6CB

PO and Non-PO Principal Amounts

PO Principal Amounts

	<u>Group I</u>	<u>Group II</u>	<u>Total</u>
Beginning PO Balance	476,872.42	159.48	477,031.90
PO Scheduled Principal	778.42	0.97	779.39
PO Unscheduled Principal	763.76	0.02	763.77
PO Liquidation Principal	0.00	0.00	0.00
PO Principal Loss	<u>0.00</u>	<u>0.00</u>	<u>0.00</u>
Ending PO Balance	475,330.24	158.49	475,488.73

Non-PO Principal Amounts

	<u>Group I</u>	<u>Group II</u>	<u>Total</u>
Beginning Non-PO Balance	407,712,158.67	163,635,714.55	571,347,873.22
Non-PO Scheduled Principal	674,784.11	245,409.41	920,193.52
Non-PO Unscheduled Principal	5,444,220.92	1,493,880.97	6,938,101.90
Non-PO Liquidation Principal	500,165.08	20,611.98	520,777.06
Non-PO Principal Loss	<u>963,982.41</u>	<u>298,197.36</u>	<u>1,262,179.77</u>
Ending Non-PO Balance	400,129,006.15	161,577,614.83	561,706,620.98

10 Barclay Street, East
New York, NY 10028
New York, NY 10028

RECEIVED NYSCEF: 05/20/2020

Officer: Gavin Tsang
212.815.3652
Associate: Zhou Ye
212.815.8291



CWALT, Inc.
Alternative Loan Trust 2006-6CB
Mortgage Pass-Through Certificates, Series 2006-6CB

Senior and Subordinate Percentages

	<u>Group I</u>	<u>Group II</u>
Senior Percentage	98.7161234408%	100.0000000000%
Senior Prepayment Percentage	100.0000000000%	100.0000000000%
Subordinate Percentage	1.2838765592%	0.0000000000%
Subordinate Prepayment Percentage	0.0000000000%	0.0000000000%

Senior Step Down Conditions

Delinquency Test Value	1,107.47194%	0.00000%
Maximum Delinquency Test Value	50.00000%	50.00000%
Pass or Fail	FAIL	N/A
Loss Test Value	179,209,933.73	114,069,554.12
Maximum Loss Test Value	32,470,019.24	13,939,835.20
Pass or Fail	FAIL	FAIL
Step Down Test Result	FAIL	FAIL

100 Barclay Street 5/F East
New York, NY 10028
New York, NY 10028 118

RECEIVED NYSCEF: 05/20/2020

Officer: Gavin Tsang
212.815.3652
Associate: Zhou Ye
212.815.8291



CWALT, Inc.
Alternative Loan Trust 2006-6CB
Mortgage Pass-Through Certificates, Series 2006-6CB

Subordination

<u>Credit Support</u>	<u>Original Bond Balance</u>	<u>Current Bond Balance</u>	<u>Original Support</u>	<u>Current Support</u>
Class Senior	2,091,170,396.37	582,060,004.21	92,819,708.89	0.00
Class Senior Percentage	95.749994%	103.535846%	4.250006%	0.000000%
Class M	43,679,900.00	0.00	49,139,808.89	0.00
Class M Percentage	2.000004%	0.000000%	2.250001%	0.000000%
Class B1	16,379,900.00	0.00	32,759,908.89	0.00
Class B1 Percentage	0.749999%	0.000000%	1.500003%	0.000000%
Class B2	13,103,900.00	0.00	19,656,008.89	0.00
Class B2 Percentage	0.599998%	0.000000%	0.900004%	0.000000%
Class B3	7,644,000.00	0.00	12,012,008.89	0.00
Class B3 Percentage	0.350002%	0.000000%	0.550003%	0.000000%
Class B4	6,552,000.00	0.00	5,460,008.89	0.00
Class B4 Percentage	0.300001%	0.000000%	0.250002%	0.000000%
Class B5	5,460,008.89	0.00	0.00	0.00
Class B5 Percentage	0.250002%	0.000000%	0.000000%	0.000000%

10 Barclay Street, 5/F East
New York, NY 10028
No. 118

RECEIVED NYSCEF: 05/20/2020

Officer: Gavin Tsang
212.815.3652
Associate: Zhou Ye
212.815.8291



CWALT, Inc.
Alternative Loan Trust 2006-6CB
Mortgage Pass-Through Certificates, Series 2006-6CB

Prepayment Rate Summary

	<u>Group I</u>	<u>Group II</u>	<u>Total</u>
Principal Balance of Loans Paid in Full	5,452,835.95	1,401,179.22	6,854,015.17
Prepayment Interest Excess	0.00	0.00	0.00
Prepayment Interest Shortfall	3,013.68	527.37	3,541.05
Compensating Interest	3,013.68	527.37	3,541.05
Non-Supported Prepayment Interest Shortfall	0.00	-0.00	0.00
SMM % Current Month	1.69544%	1.10942%	
SMM % 6 Month Average	1.38327%	1.23497%	
SMM % 12 Month Average	1.37777%	1.26017%	
CPR % Current Month	18.55130%	12.53003%	
CPR % 6 Month Average	15.39285%	13.85331%	
CPR % 12 Month Average	15.33623%	14.11677%	

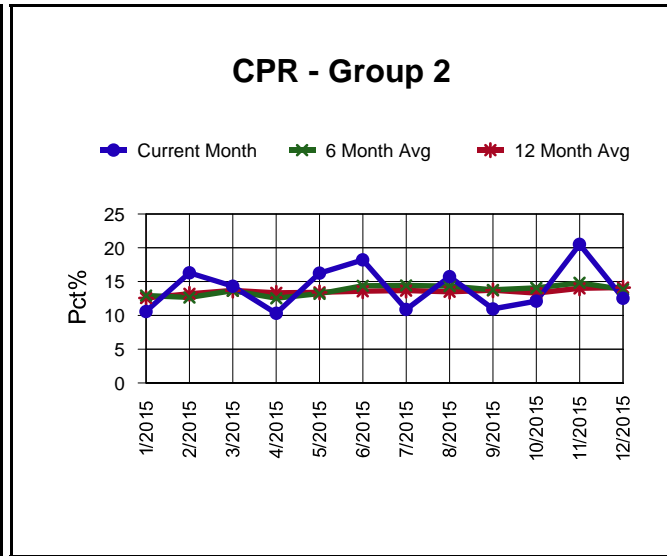
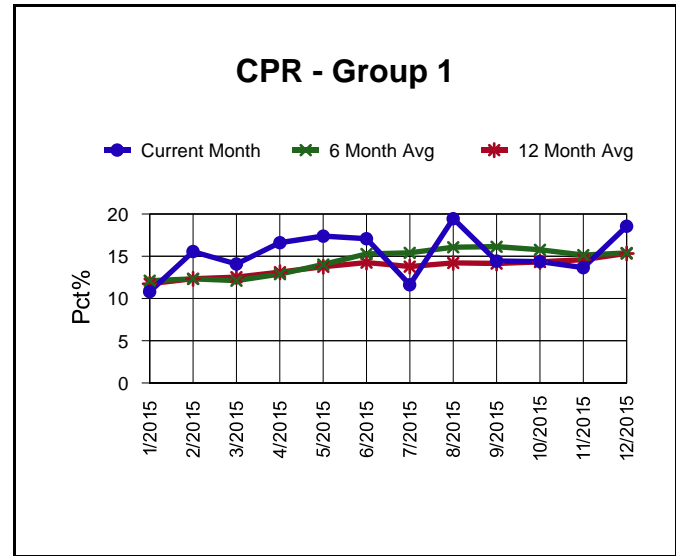

CPR (Constant Prepayment Rate) = 1 - ((1-SMM)^12)
SMM (Single Monthly Mortality) = Unscheduled Principal / (Beginning Balance - Scheduled Principal)

10 Barclay Street, East
New York, NY 10028
New York, NY 10028 No. 118

RECEIVED NYSCEF: 05/20/2020

Officer: Gavin Tsang
212.815.3652
Associate: Zhou Ye
212.815.8291



CWALT, Inc.
Alternative Loan Trust 2006-6CB
Mortgage Pass-Through Certificates, Series 2006-6CB

Realized Loss Summary

	<u>Group I</u>	<u>Group II</u>	<u>Total</u>
Total Liquidated Loan Balance	1,392,645.14	318,809.34	1,711,454.48
Total Liquidated Proceeds	500,165.08	20,611.98	520,777.06
Realized Losses due to Liquidations	892,480.06	298,197.36	1,190,677.42
Realized Losses due to Modifications	<u>71,502.35</u>	<u>0.00</u>	<u>71,502.35</u>
Current Period Realized Losses	963,982.41	298,197.36	1,262,179.77
Subsequent Recoveries - Gains/(Losses)	-30,911.46	-6,994.31	-37,905.77
Cumulative Realized Losses	179,209,933.73	114,069,554.12	293,279,487.85
MDR Current Month	0.34118%	0.19483%	
MDR 6 Month Average	0.29114%	0.47854%	
MDR 12 Month Average	0.37909%	0.53509%	
CDR Current Month	4.01816%	2.31305%	
CDR 6 Month Average	3.43828%	5.59370%	
CDR 12 Month Average	4.45539%	6.23540%	

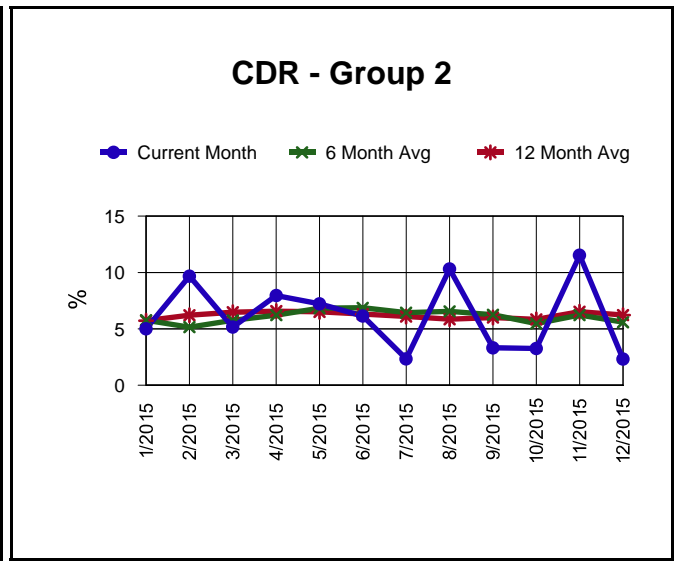
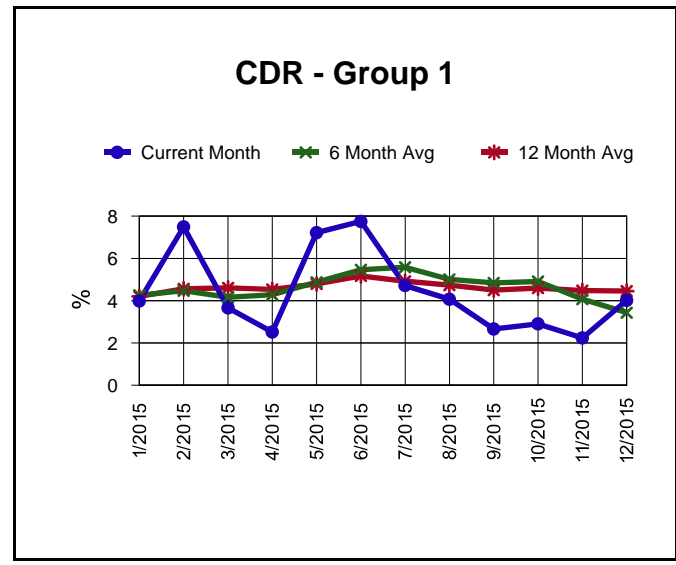

Current Realized Losses = Liquidated Loan Balance - Liquidation Proceeds (for Liquidated Loans)
 + Realized Losses on Non Liquidated Loans (Forbearance/Forgiveness)
 MDR (Montly Default Rate) = Beginning Balance Liquidated Loan / Total Beginning Balance
 CDR (Conditional Default Rate) = 1 - ((1-MDR)^12)

100 Barclay Street, East
New York, NY 10028
New York, NY 10028

RECEIVED NYSCEF: 05/20/2020

Officer: Gavin Tsang
212.815.3652
Associate: Zhou Ye
212.815.8291



CWALT, Inc.
Alternative Loan Trust 2006-6CB
Mortgage Pass-Through Certificates, Series 2006-6CB

Realized Loss Summary (Continued)

	<u>Group I</u>	<u>Group II</u>
Loss Severity - Current Month	64.08525%	93.53470%
Loss Severity - 6 Month Average	62.98448%	66.89555%
Loss Severity - 12 Month Average	64.95065%	61.78426%

Loss Severity - Current Month
Loss Severity - 6 Month Average
Loss Severity - 12 Month Average

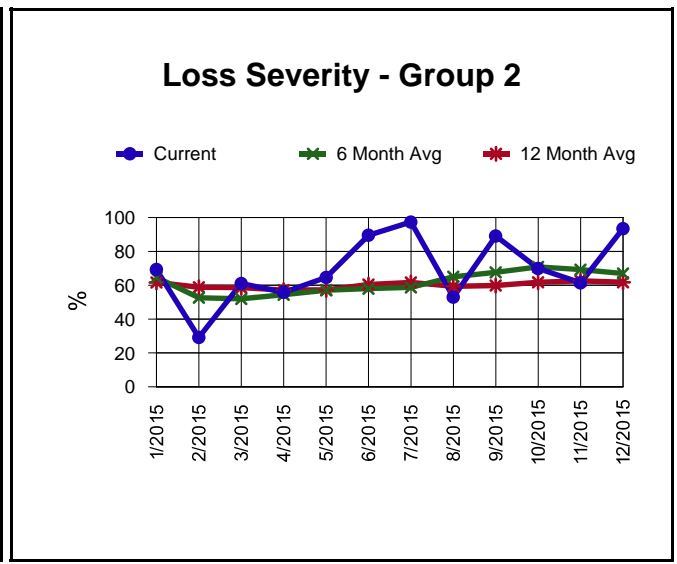
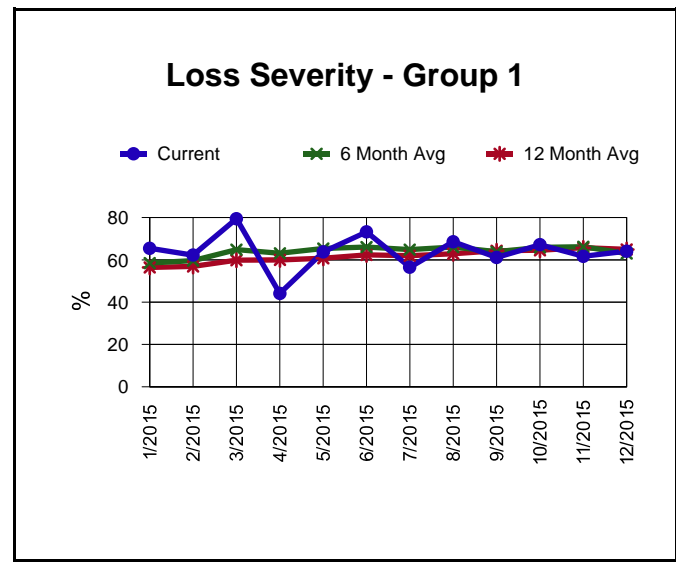

Loss Severity = Total Losses / Total Liquidated Balance

10 Barclay Street, East
New York, NY 10028
New York, NY 10028

RECEIVED NYSCEF: 05/20/2020

Officer: Gavin Tsang
212.815.3652
Associate: Zhou Ye
212.815.8291



CWALT, Inc.
Alternative Loan Trust 2006-6CB
Mortgage Pass-Through Certificates, Series 2006-6CB

All Groups - Current Delinquency Information

Loan Status	Delinquency		Bankruptcy		Foreclosure		REO		Total	
	#	Balance	#	Balance	#	Balance	#	Balance	#	Balance
Current			0 0.00%	0.00 0.00%	0 0.00%	0.00 0.00%	0 0.00%	0.00 0.00%	0 0.00%	0.00 0.00%
30 - 59	131 4.21%	25,110,841.29 4.47%	12 0.39%	2,175,224.89 0.39%	0 0.00%	0.00 0.00%	0 0.00%	0.00 0.00%	143 4.60%	27,286,066.18 4.85%
60 - 89	46 1.48%	8,825,240.62 1.57%	4 0.13%	766,054.35 0.14%	0 0.00%	0.00 0.00%	0 0.00%	0.00 0.00%	50 1.61%	9,591,294.97 1.71%
90 - 119	24 0.77%	4,682,336.39 0.83%	2 0.06%	253,683.68 0.05%	0 0.00%	0.00 0.00%	0 0.00%	0.00 0.00%	26 0.84%	4,936,020.07 0.88%
120 - 149	18 0.58%	3,176,956.48 0.57%	3 0.10%	425,462.27 0.08%	0 0.00%	0.00 0.00%	0 0.00%	0.00 0.00%	21 0.68%	3,602,418.75 0.64%
150 - 179	10 0.32%	1,913,057.31 0.34%	4 0.13%	717,562.89 0.13%	0 0.00%	0.00 0.00%	0 0.00%	0.00 0.00%	14 0.45%	2,630,620.20 0.47%
180 - 269	25 0.80%	5,392,299.46 0.96%	4 0.13%	949,935.55 0.17%	5 0.16%	1,008,791.83 0.18%	0 0.00%	0.00 0.00%	34 1.09%	7,351,026.84 1.31%
270 - 359	11 0.35%	2,488,554.19 0.44%	6 0.19%	1,198,060.43 0.21%	3 0.10%	361,404.42 0.06%	0 0.00%	0.00 0.00%	20 0.64%	4,048,019.04 0.72%
360+	59 1.90%	13,466,102.38 2.40%	15 0.48%	3,315,668.22 0.59%	131 4.21%	27,406,897.95 4.88%	46 1.48%	8,438,388.18 1.50%	251 8.08%	52,627,056.73 9.36%
Total	324 10.42%	65,055,388.12 11.57%	50 1.61%	9,801,652.28 1.74%	139 4.47%	28,777,094.20 5.12%	46 1.48%	8,438,388.18 1.50%	559 17.99%	112,072,522.78 19.94%

10 Barclay Street, East
New York, NY 10028
No. 118

RECEIVED NYSCEF: 05/20/2020

Officer: Gavin Tsang
212.815.3652
Associate: Zhou Ye
212.815.8291



CWALT, Inc.
Alternative Loan Trust 2006-6CB
Mortgage Pass-Through Certificates, Series 2006-6CB

All Groups - Current Delinquency Information (Continued)

Loan Status	Delinquency		Bankruptcy		Foreclosure		REO		Total	
	#	Balance	#	Balance	#	Balance	#	Balance	#	Balance
30+	324 10.42%	65,055,388.12 11.57%	50 1.61%	9,801,652.28 1.74%	139 4.47%	28,777,094.20 5.12%	46 1.48%	8,438,388.18 1.50%	559 17.99%	112,072,522.78 19.94%
60+	193 6.21%	39,944,546.83 7.11%	38 1.22%	7,626,427.39 1.36%	139 4.47%	28,777,094.20 5.12%	46 1.48%	8,438,388.18 1.50%	416 13.38%	84,786,456.60 15.08%
90+	147 4.73%	31,119,306.21 5.54%	34 1.09%	6,860,373.04 1.22%	139 4.47%	28,777,094.20 5.12%	46 1.48%	8,438,388.18 1.50%	366 11.78%	75,195,161.63 13.38%
120+	123 3.96%	26,436,969.82 4.70%	32 1.03%	6,606,689.36 1.18%	139 4.47%	28,777,094.20 5.12%	46 1.48%	8,438,388.18 1.50%	340 10.94%	70,259,141.56 12.50%
150+	105 3.38%	23,260,013.34 4.14%	29 0.93%	6,181,227.09 1.10%	139 4.47%	28,777,094.20 5.12%	46 1.48%	8,438,388.18 1.50%	319 10.26%	66,656,722.81 11.86%
180+	95 3.06%	21,346,956.03 3.80%	25 0.80%	5,463,664.20 0.97%	139 4.47%	28,777,094.20 5.12%	46 1.48%	8,438,388.18 1.50%	305 9.81%	64,026,102.61 11.39%
270+	70 2.25%	15,954,656.57 2.84%	21 0.68%	4,513,728.65 0.80%	134 4.31%	27,768,302.37 4.94%	46 1.48%	8,438,388.18 1.50%	271 8.72%	56,675,075.77 10.08%
360+	59 1.90%	13,466,102.38 2.40%	15 0.48%	3,315,668.22 0.59%	131 4.21%	27,406,897.95 4.88%	46 1.48%	8,438,388.18 1.50%	251 8.08%	52,627,056.73 9.36%

10 Barclay Street, East
New York, NY 10028
New York, NY 10028

RECEIVED NYSCEF: 05/20/2020

Officer: Gavin Tsang
212.815.3652
Associate: Zhou Ye
212.815.8291



CWALT, Inc.
Alternative Loan Trust 2006-6CB
Mortgage Pass-Through Certificates, Series 2006-6CB

Group 1 - Current Delinquency Information

Days	Delinquency		Bankruptcy		Foreclosure		REO		Total	
	#	Balance	#	Balance	#	Balance	#	Balance	#	Balance
Current			0 0.00%	0.00 0.00%	0 0.00%	0.00 0.00%	0 0.00%	0.00 0.00%	0 0.00%	0.00 0.00%
30 - 59	105 4.65%	19,653,961.68 4.91%	8 0.35%	1,294,887.86 0.32%	0 0.00%	0.00 0.00%	0 0.00%	0.00 0.00%	113 5.01%	20,948,849.54 5.23%
60 - 89	36 1.60%	6,592,156.72 1.65%	3 0.13%	639,975.50 0.16%	0 0.00%	0.00 0.00%	0 0.00%	0.00 0.00%	39 1.73%	7,232,132.22 1.81%
90 - 119	13 0.58%	2,134,224.06 0.53%	2 0.09%	253,683.68 0.06%	0 0.00%	0.00 0.00%	0 0.00%	0.00 0.00%	15 0.66%	2,387,907.74 0.60%
120 - 149	13 0.58%	2,167,787.47 0.54%	0 0.00%	0.00 0.00%	0 0.00%	0.00 0.00%	0 0.00%	0.00 0.00%	13 0.58%	2,167,787.47 0.54%
150 - 179	7 0.31%	1,252,621.77 0.31%	1 0.04%	210,191.17 0.05%	0 0.00%	0.00 0.00%	0 0.00%	0.00 0.00%	8 0.35%	1,462,812.94 0.37%
180 - 269	14 0.62%	2,881,936.22 0.72%	3 0.13%	776,496.90 0.19%	3 0.13%	518,713.73 0.13%	0 0.00%	0.00 0.00%	20 0.89%	4,177,146.85 1.04%
270 - 359	9 0.40%	1,921,099.59 0.48%	4 0.18%	693,035.34 0.17%	2 0.09%	253,323.12 0.06%	0 0.00%	0.00 0.00%	15 0.66%	2,867,458.05 0.72%
360+	40 1.77%	9,381,357.11 2.34%	13 0.58%	2,877,227.40 0.72%	88 3.90%	17,723,559.51 4.42%	31 1.37%	5,376,679.02 1.34%	172 7.62%	35,358,823.04 8.83%
Total	237 10.50%	45,985,144.62 11.48%	34 1.51%	6,745,497.85 1.68%	93 4.12%	18,495,596.36 4.62%	31 1.37%	5,376,679.02 1.34%	395 17.50%	76,602,917.85 19.12%

10 Barclay Street, East
New York, NY 10028
No. 118

RECEIVED NYSCEF: 05/20/2020

Officer: Gavin Tsang
212.815.3652
Associate: Zhou Ye
212.815.8291



CWALT, Inc.
Alternative Loan Trust 2006-6CB
Mortgage Pass-Through Certificates, Series 2006-6CB

Group 1 - Current Delinquency Information (continued)

Days	Delinquency		Bankruptcy		Foreclosure		REO		Total	
	#	Balance	#	Balance	#	Balance	#	Balance	#	Balance
30+	237 10.50%	45,985,144.62 11.48%	34 1.51%	6,745,497.85 1.68%	93 4.12%	18,495,596.36 4.62%	31 1.37%	5,376,679.02 1.34%	395 17.50%	76,602,917.85 19.12%
60+	132 5.85%	26,331,182.94 6.57%	26 1.15%	5,450,609.99 1.36%	93 4.12%	18,495,596.36 4.62%	31 1.37%	5,376,679.02 1.34%	282 12.49%	55,654,068.31 13.89%
90+	96 4.25%	19,739,026.22 4.93%	23 1.02%	4,810,634.49 1.20%	93 4.12%	18,495,596.36 4.62%	31 1.37%	5,376,679.02 1.34%	243 10.77%	48,421,936.09 12.09%
120+	83 3.68%	17,604,802.16 4.39%	21 0.93%	4,556,950.81 1.14%	93 4.12%	18,495,596.36 4.62%	31 1.37%	5,376,679.02 1.34%	228 10.10%	46,034,028.35 11.49%
150+	70 3.10%	15,437,014.69 3.85%	21 0.93%	4,556,950.81 1.14%	93 4.12%	18,495,596.36 4.62%	31 1.37%	5,376,679.02 1.34%	215 9.53%	43,866,240.88 10.95%
180+	63 2.79%	14,184,392.92 3.54%	20 0.89%	4,346,759.64 1.09%	93 4.12%	18,495,596.36 4.62%	31 1.37%	5,376,679.02 1.34%	207 9.17%	42,403,427.94 10.58%
270+	49 2.17%	11,302,456.70 2.82%	17 0.75%	3,570,262.74 0.89%	90 3.99%	17,976,882.63 4.49%	31 1.37%	5,376,679.02 1.34%	187 8.29%	38,226,281.09 9.54%
360+	40 1.77%	9,381,357.11 2.34%	13 0.58%	2,877,227.40 0.72%	88 3.90%	17,723,559.51 4.42%	31 1.37%	5,376,679.02 1.34%	172 7.62%	35,358,823.04 8.83%

10 Barclay Street, East
New York, NY 10028
New York, NY 10028

RECEIVED NYSCEF: 05/20/2020

Officer: Gavin Tsang
212.815.3652
Associate: Zhou Ye
212.815.8291



CWALT, Inc.
Alternative Loan Trust 2006-6CB
Mortgage Pass-Through Certificates, Series 2006-6CB

Group 2 - Current Delinquency Information

Days	Delinquency		Bankruptcy		Foreclosure		REO		Total	
	#	Balance	#	Balance	#	Balance	#	Balance	#	Balance
Current			0 0.00%	0.00 0.00%	0 0.00%	0.00 0.00%	0 0.00%	0.00 0.00%	0 0.00%	0.00 0.00%
30 - 59	26 3.06%	5,456,879.61 3.38%	4 0.47%	880,337.03 0.54%	0 0.00%	0.00 0.00%	0 0.00%	0.00 0.00%	30 3.53%	6,337,216.64 3.92%
60 - 89	10 1.18%	2,233,083.90 1.38%	1 0.12%	126,078.85 0.08%	0 0.00%	0.00 0.00%	0 0.00%	0.00 0.00%	11 1.29%	2,359,162.75 1.46%
90 - 119	11 1.29%	2,548,112.33 1.58%	0 0.00%	0.00 0.00%	0 0.00%	0.00 0.00%	0 0.00%	0.00 0.00%	11 1.29%	2,548,112.33 1.58%
120 - 149	5 0.59%	1,009,169.01 0.62%	3 0.35%	425,462.27 0.26%	0 0.00%	0.00 0.00%	0 0.00%	0.00 0.00%	8 0.94%	1,434,631.28 0.89%
150 - 179	3 0.35%	660,435.54 0.41%	3 0.35%	507,371.72 0.31%	0 0.00%	0.00 0.00%	0 0.00%	0.00 0.00%	6 0.71%	1,167,807.26 0.72%
180 - 269	11 1.29%	2,510,363.24 1.55%	1 0.12%	173,438.65 0.11%	2 0.24%	490,078.10 0.30%	0 0.00%	0.00 0.00%	14 1.65%	3,173,879.99 1.96%
270 - 359	2 0.24%	567,454.60 0.35%	2 0.24%	505,025.09 0.31%	1 0.12%	108,081.30 0.07%	0 0.00%	0.00 0.00%	5 0.59%	1,180,560.99 0.73%
360+	19 2.23%	4,084,745.27 2.53%	2 0.24%	438,440.82 0.27%	43 5.05%	9,683,338.44 5.99%	15 1.76%	3,061,709.16 1.89%	79 9.28%	17,268,233.69 10.69%
Total	87 10.22%	19,070,243.50 11.80%	16 1.88%	3,056,154.43 1.89%	46 5.41%	10,281,497.84 6.36%	15 1.76%	3,061,709.16 1.89%	164 19.27%	35,469,604.93 21.95%

10 Barclay Street, East
New York, NY 10028
No. 118

RECEIVED NYSCEF: 05/20/2020

Officer: Gavin Tsang
212.815.3652
Associate: Zhou Ye
212.815.8291



CWALT, Inc.
Alternative Loan Trust 2006-6CB
Mortgage Pass-Through Certificates, Series 2006-6CB

Group 2 - Current Delinquency Information (continued)

Days	Delinquency		Bankruptcy		Foreclosure		REO		Total	
	#	Balance	#	Balance	#	Balance	#	Balance	#	Balance
30+	87 10.22%	19,070,243.50 11.80%	16 1.88%	3,056,154.43 1.89%	46 5.41%	10,281,497.84 6.36%	15 1.76%	3,061,709.16 1.89%	164 19.27%	35,469,604.93 21.95%
60+	61 7.17%	13,613,363.89 8.43%	12 1.41%	2,175,817.40 1.35%	46 5.41%	10,281,497.84 6.36%	15 1.76%	3,061,709.16 1.89%	134 15.75%	29,132,388.29 18.03%
90+	51 5.99%	11,380,279.99 7.04%	11 1.29%	2,049,738.55 1.27%	46 5.41%	10,281,497.84 6.36%	15 1.76%	3,061,709.16 1.89%	123 14.45%	26,773,225.54 16.57%
120+	40 4.70%	8,832,167.66 5.47%	11 1.29%	2,049,738.55 1.27%	46 5.41%	10,281,497.84 6.36%	15 1.76%	3,061,709.16 1.89%	112 13.16%	24,225,113.21 14.99%
150+	35 4.11%	7,822,998.65 4.84%	8 0.94%	1,624,276.28 1.01%	46 5.41%	10,281,497.84 6.36%	15 1.76%	3,061,709.16 1.89%	104 12.22%	22,790,481.93 14.10%
180+	32 3.76%	7,162,563.11 4.43%	5 0.59%	1,116,904.56 0.69%	46 5.41%	10,281,497.84 6.36%	15 1.76%	3,061,709.16 1.89%	98 11.52%	21,622,674.67 13.38%
270+	21 2.47%	4,652,199.87 2.88%	4 0.47%	943,465.91 0.58%	44 5.17%	9,791,419.74 6.06%	15 1.76%	3,061,709.16 1.89%	84 9.87%	18,448,794.68 11.42%
360+	19 2.23%	4,084,745.27 2.53%	2 0.24%	438,440.82 0.27%	43 5.05%	9,683,338.44 5.99%	15 1.76%	3,061,709.16 1.89%	79 9.28%	17,268,233.69 10.69%

Officer: Gavin Tsang
212.815.3652
Associate: Zhou Ye
212.815.8291



CWALT, Inc. Alternative Loan Trust 2006-6CB Mortgage Pass-Through Certificates, Series 2006-6CB

All Groups Delinquency Trends

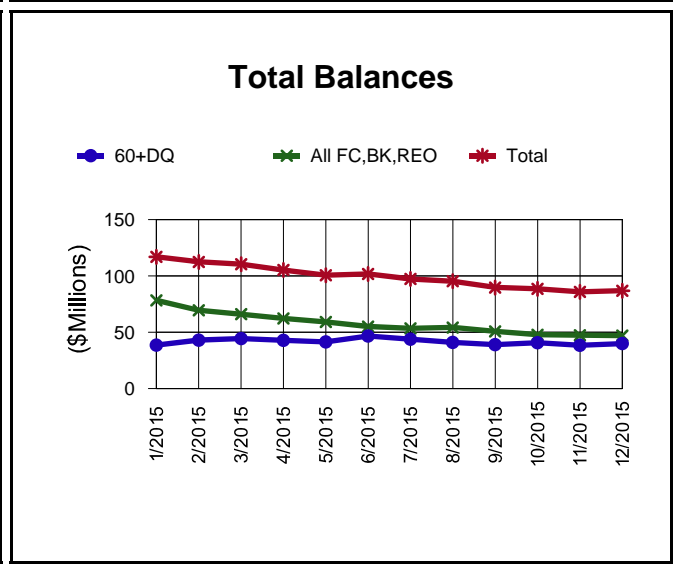
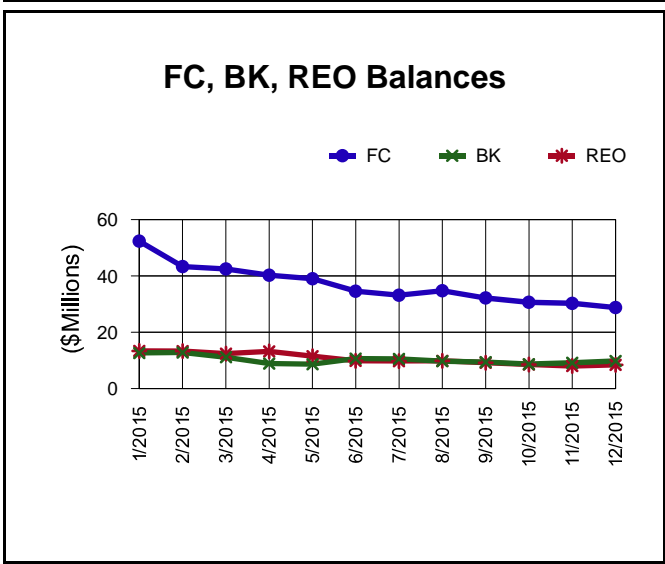
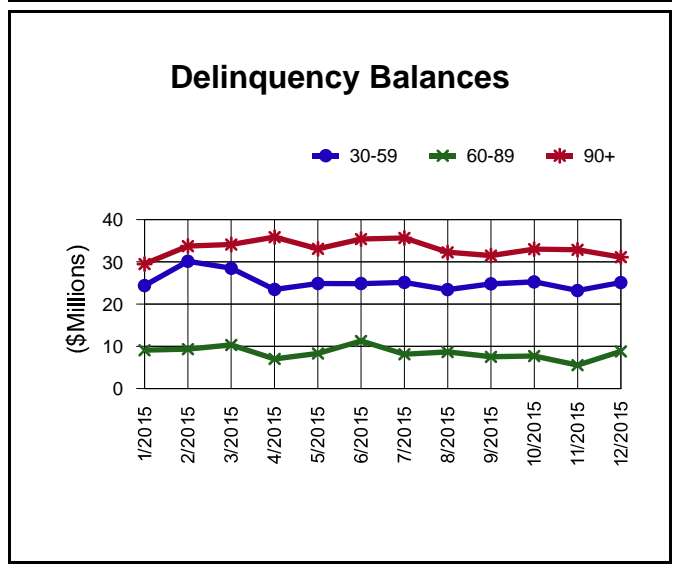
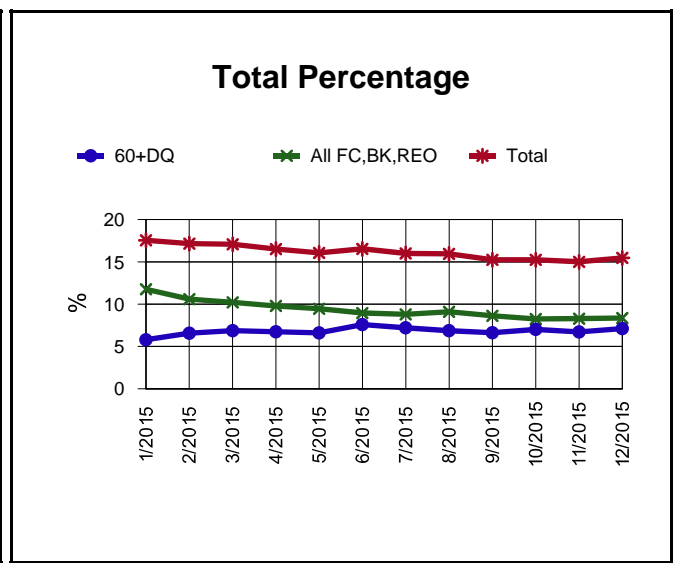
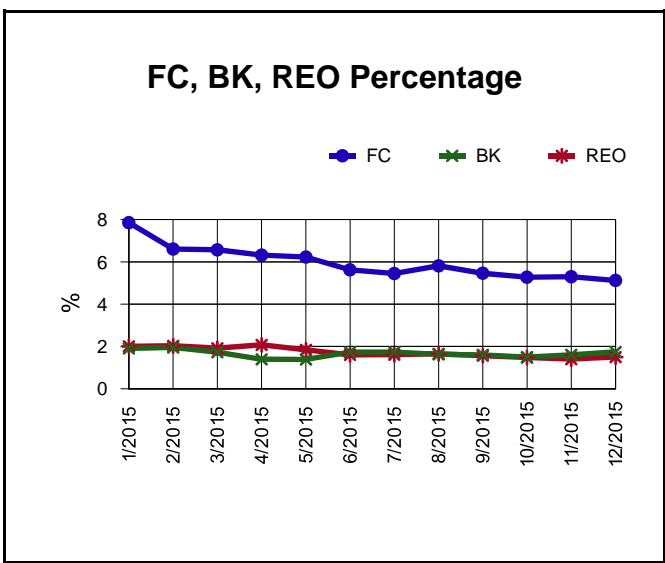
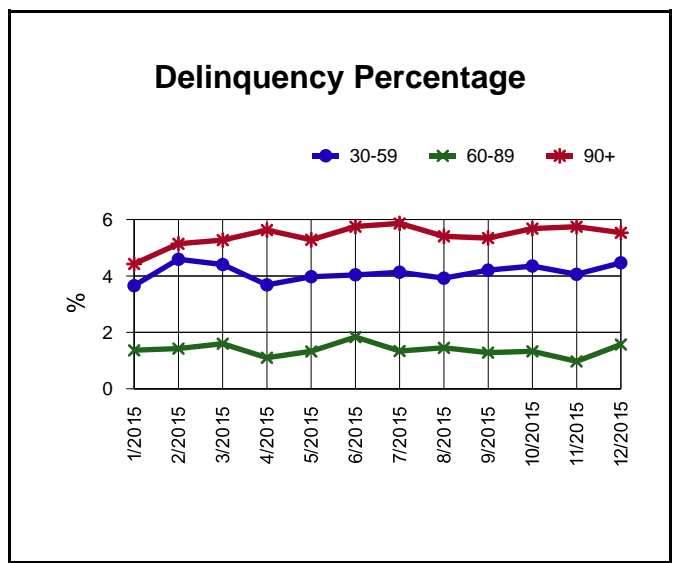

Officer: Gavin Tsang
212.815.3652
Associate: Zhou Ye
212.815.8291



CWALT, Inc. Alternative Loan Trust 2006-6CB Mortgage Pass-Through Certificates, Series 2006-6CB

Group 1 Delinquency Trends

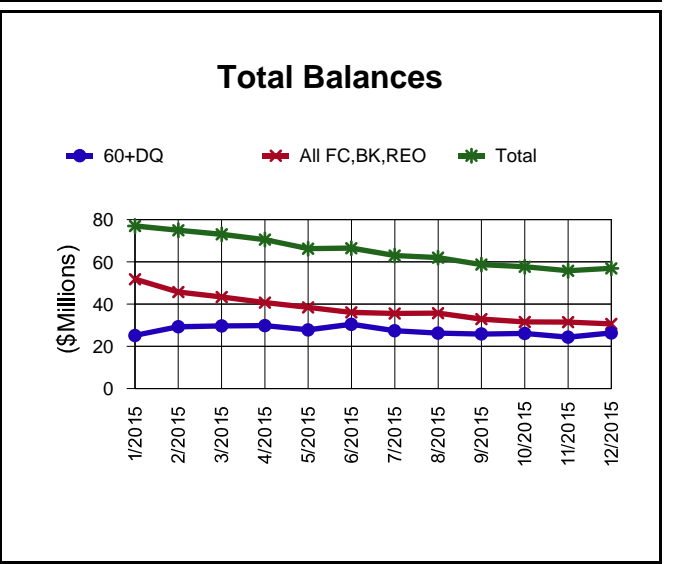
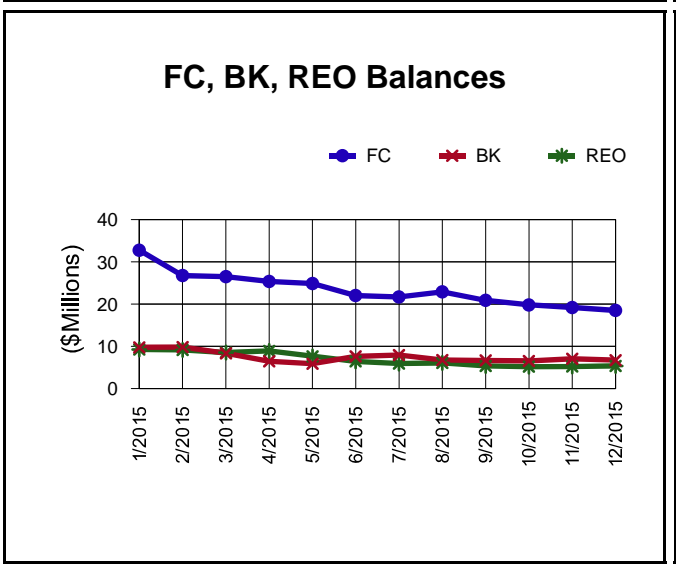
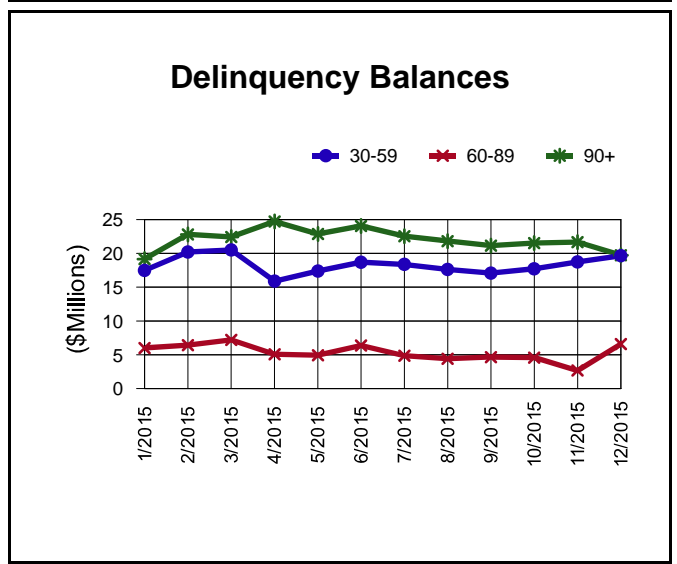
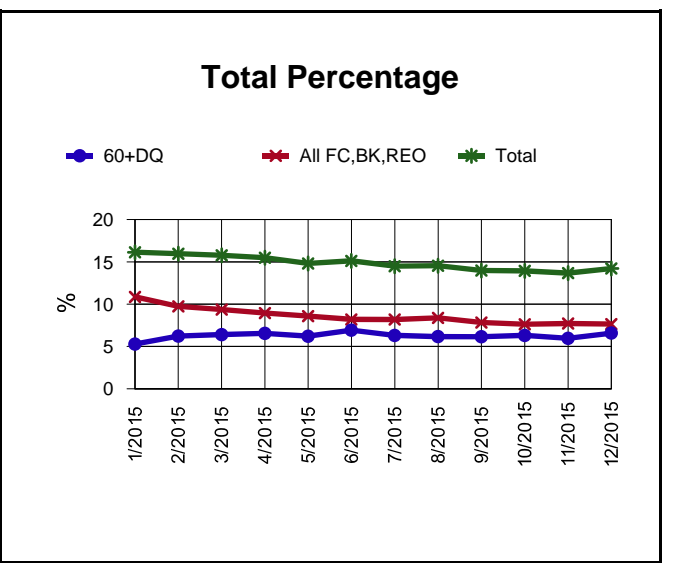
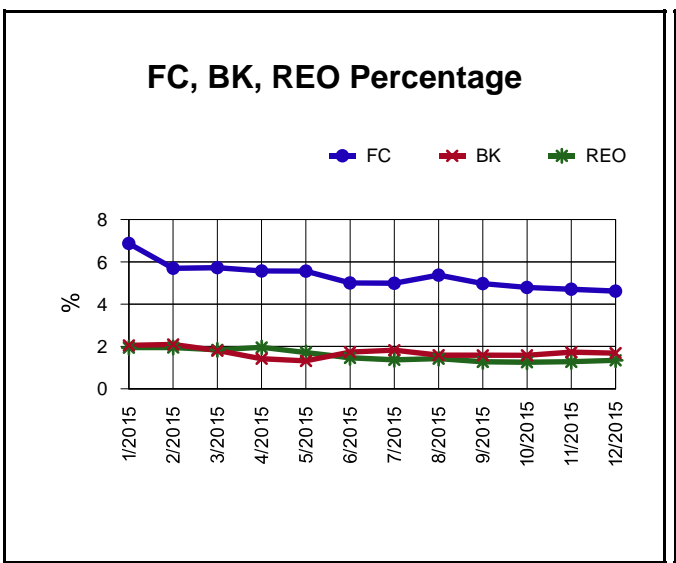
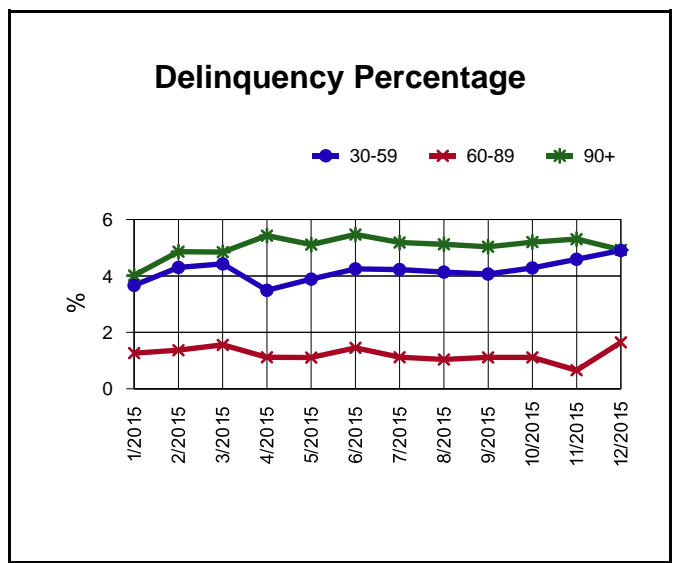

Officer: Gavin Tsang
212.815.3652
Associate: Zhou Ye
212.815.8291



CWALT, Inc.
Alternative Loan Trust 2006-6CB
Mortgage Pass-Through Certificates, Series 2006-6CB

Group 2 Delinquency Trends

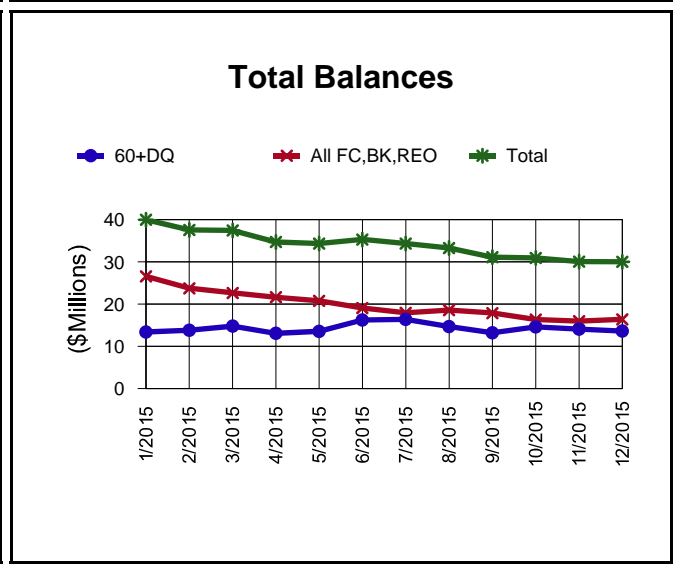
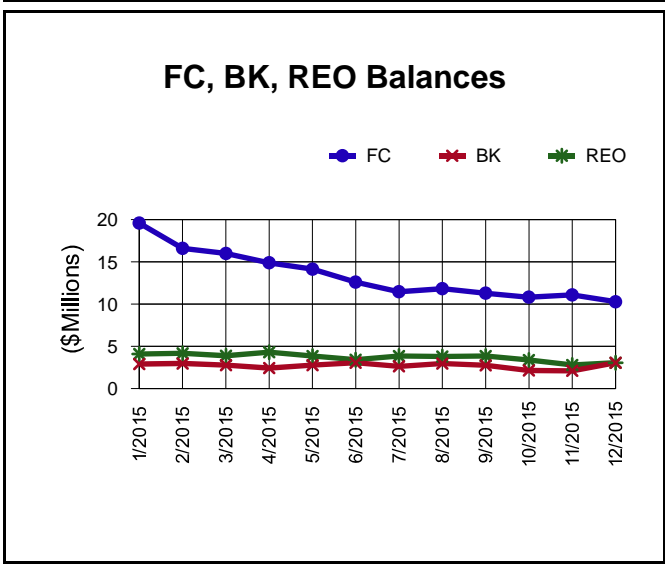
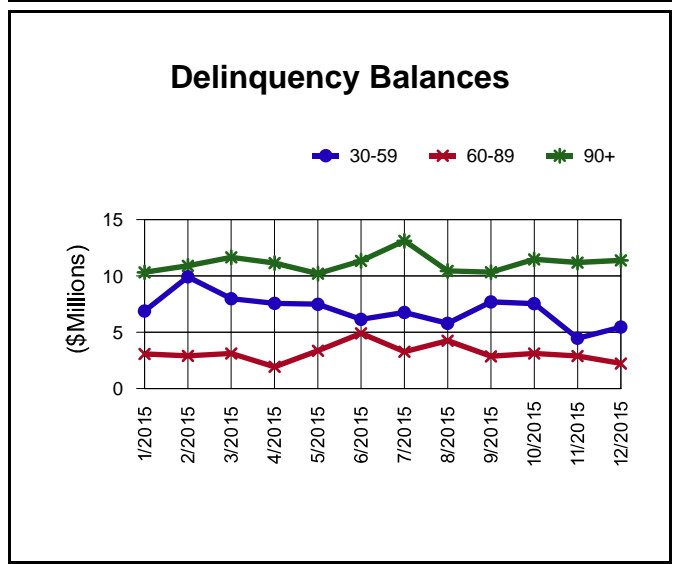
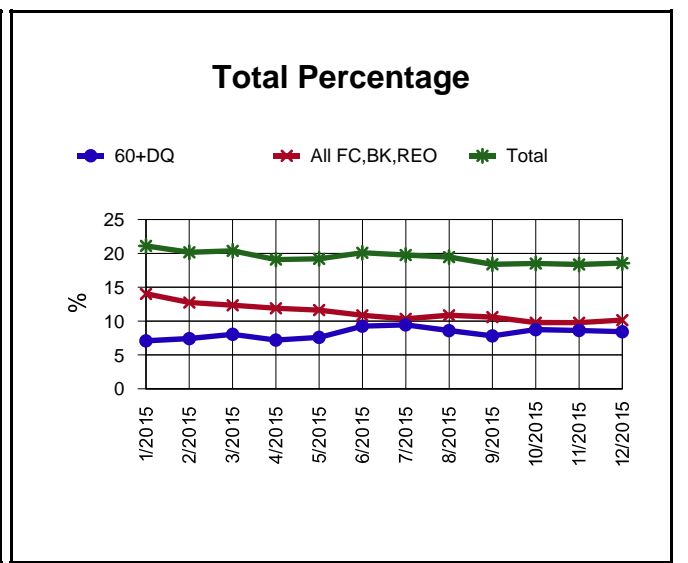
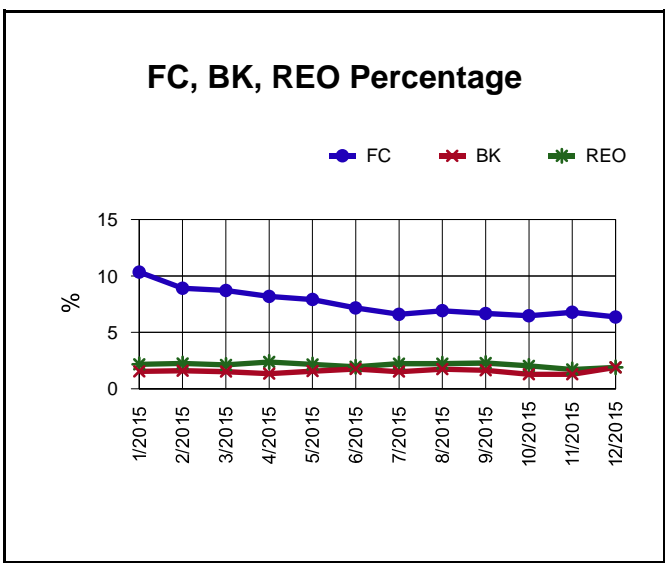
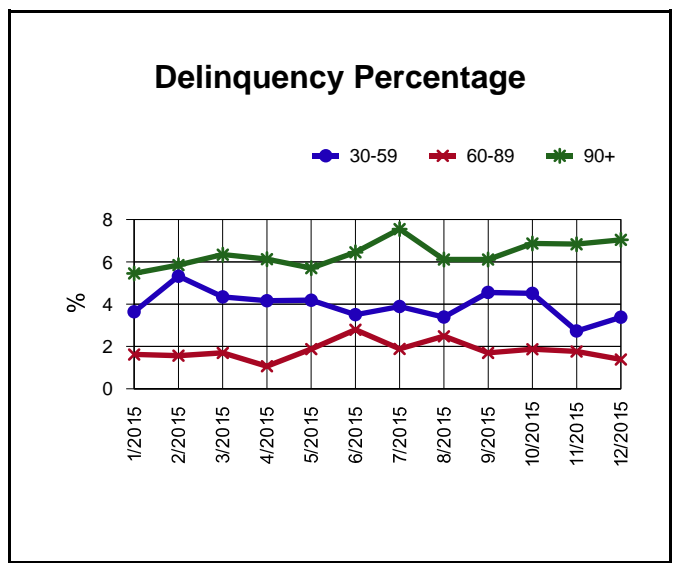

10 Barclay Street, 5th Floor
New York, NY 10006

RECEIVED NYSCEF: 05/20/2020

Officer: Gavin Tsang
212.815.3652
Associate: Zhou Ye
212.815.8291



CWALT, Inc.
Alternative Loan Trust 2006-6CB
Mortgage Pass-Through Certificates, Series 2006-6CB

All Groups - Historical Delinquency Information

Loan Status	12/25/2015		11/25/2015		10/25/2015		9/25/2015		8/25/2015		7/25/2015	
	#	Balance	#	Balance	#	Balance	#	Balance	#	Balance	#	Balance
30 - 59	131 4.21%	25,110,841.29 4.47%	122 3.87%	23,211,862.48 4.06%	133 4.16%	25,266,966.12 4.35%	131 4.04%	24,778,386.39 4.21%	125 3.81%	23,419,325.64 3.92%	138 4.14%	25,121,988.67 4.13%
60 - 89	46 1.48%	8,825,240.62 1.57%	28 0.89%	5,553,122.83 0.97%	42 1.31%	7,715,534.82 1.33%	40 1.23%	7,541,024.15 1.28%	44 1.34%	8,674,832.57 1.45%	45 1.35%	8,131,492.30 1.34%
90 - 119	24 0.77%	4,682,336.39 0.83%	34 1.08%	6,583,019.93 1.15%	33 1.03%	6,177,401.53 1.06%	24 0.74%	4,253,133.61 0.72%	29 0.88%	5,516,813.81 0.92%	30 0.90%	6,431,480.67 1.06%
120 - 149	18 0.58%	3,176,956.48 0.57%	15 0.48%	2,799,021.98 0.49%	11 0.34%	2,085,993.22 0.36%	15 0.46%	2,871,621.85 0.49%	18 0.55%	3,570,720.67 0.60%	15 0.45%	3,306,216.14 0.54%
150 - 179	10 0.32%	1,913,057.31 0.34%	5 0.16%	1,124,844.03 0.20%	11 0.34%	2,112,042.85 0.36%	11 0.34%	2,339,190.85 0.40%	9 0.27%	1,944,935.37 0.33%	5 0.15%	1,091,999.28 0.18%
180 - 269	25 0.80%	5,392,299.46 0.96%	29 0.92%	6,218,397.83 1.09%	22 0.69%	4,610,979.23 0.79%	22 0.68%	4,573,626.23 0.78%	14 0.43%	2,544,481.05 0.43%	22 0.66%	3,780,134.04 0.62%
270 - 359	11 0.35%	2,488,554.19 0.44%	9 0.29%	2,151,972.17 0.38%	12 0.38%	2,706,220.86 0.47%	10 0.31%	2,214,982.73 0.38%	11 0.34%	2,503,378.61 0.42%	14 0.42%	3,469,478.37 0.57%
360+	59 1.90%	13,466,102.38 2.40%	61 1.93%	13,986,180.65 2.45%	67 2.10%	15,312,517.32 2.64%	65 2.01%	15,230,143.77 2.59%	72 2.20%	16,196,301.88 2.71%	76 2.28%	17,590,476.72 2.89%
Total Delinquent Loans	324 10.42%	65,055,388.12 11.57%	303 9.61%	61,628,421.90 10.78%	331 10.35%	65,987,655.95 11.36%	318 9.82%	63,802,109.58 10.83%	322 9.82%	64,370,789.60 10.78%	345 10.36%	68,923,266.19 11.33%

10 Barclay Street, 5th Floor
New York, NY 10006-1118

RECEIVED NYSCEF: 05/20/2020

Officer: Gavin Tsang
212.815.3652
Associate: Zhou Ye
212.815.8291



CWALT, Inc.
Alternative Loan Trust 2006-6CB
Mortgage Pass-Through Certificates, Series 2006-6CB

All Groups - Historical Delinquency Information (Continued)

Loan Status	12/25/2015		11/25/2015		10/25/2015		9/25/2015		8/25/2015		7/25/2015	
	#	Balance	#	Balance	#	Balance	#	Balance	#	Balance	#	Balance
Total Bankruptcies	50 1.61%	9,801,652.28 1.74%	46 1.46%	9,152,325.04 1.60%	44 1.38%	8,692,534.97 1.50%	47 1.45%	9,417,347.77 1.60%	49 1.49%	9,720,876.49 1.63%	51 1.53%	10,554,408.23 1.74%
Total Foreclosures	139 4.47%	28,777,094.20 5.12%	147 4.66%	30,288,513.79 5.30%	149 4.66%	30,630,920.50 5.27%	157 4.85%	32,159,284.35 5.46%	167 5.09%	34,722,432.70 5.82%	162 4.86%	33,152,373.82 5.45%
Total REOs	46 1.48%	8,438,388.18 1.50%	44 1.40%	8,003,722.11 1.40%	45 1.41%	8,567,384.45 1.47%	50 1.54%	9,205,943.00 1.56%	53 1.62%	9,872,064.76 1.65%	54 1.62%	9,795,404.53 1.61%
Total BK, FC & REO	235 7.56%	47,017,134.66 8.36%	237 7.52%	47,444,560.94 8.30%	238 7.44%	47,890,839.92 8.24%	254 7.84%	50,782,575.12 8.62%	269 8.20%	54,315,373.95 9.10%	267 8.02%	53,502,186.58 8.80%

Total Delinquent, Bankruptcy, Foreclosure and REO

30+	559 17.99%	112,072,522.78 19.94%	540 17.13%	109,072,982.84 19.07%	569 17.79%	113,878,495.87 19.60%	572 17.66%	114,584,684.70 19.45%	591 18.02%	118,686,163.55 19.88%	612 18.37%	122,425,452.77 20.13%
60+	416 13.38%	84,786,456.60 15.08%	409 12.97%	84,171,343.99 14.72%	432 13.51%	87,828,359.56 15.12%	435 13.43%	88,774,453.91 15.07%	454 13.85%	92,932,394.39 15.56%	461 13.84%	94,839,225.92 15.59%
90+	366 11.78%	75,195,161.63 13.38%	378 11.99%	78,149,348.63 13.67%	383 11.98%	79,124,914.89 13.62%	388 11.98%	80,135,766.10 13.60%	404 12.32%	83,251,393.81 13.94%	411 12.34%	85,940,750.61 14.13%
120+	340 10.94%	70,259,141.56 12.50%	342 10.85%	71,361,395.69 12.48%	348 10.88%	72,536,534.14 12.49%	359 11.08%	74,960,844.00 12.73%	370 11.28%	76,844,092.51 12.87%	378 11.35%	78,830,274.49 12.96%
150+	319 10.26%	66,656,722.81 11.86%	323 10.24%	67,743,955.23 11.85%	333 10.41%	69,685,550.66 12.00%	344 10.62%	72,089,222.15 12.24%	351 10.70%	72,977,375.70 12.22%	362 10.87%	75,347,773.64 12.39%
180+	305 9.81%	64,026,102.61 11.39%	313 9.93%	65,664,742.82 11.48%	321 10.04%	67,398,927.71 11.60%	329 10.16%	68,893,617.44 11.70%	339 10.34%	70,318,714.78 11.78%	352 10.57%	73,639,563.58 12.11%
270+	271 8.72%	56,675,075.77 10.08%	277 8.79%	58,102,330.47 10.16%	287 8.97%	60,469,509.53 10.41%	297 9.17%	62,684,064.68 10.64%	309 9.42%	65,132,243.52 10.91%	323 9.70%	68,383,847.38 11.24%
360+	251 8.08%	52,627,056.73 9.36%	255 8.09%	53,826,716.98 9.41%	264 8.26%	56,146,685.35 9.67%	275 8.49%	58,523,835.48 9.94%	291 8.87%	61,149,697.94 10.24%	303 9.10%	63,717,914.29 10.48%

10 Barclay Street, East
New York, NY 10028
New York, NY 10028

RECEIVED NYSCEF: 05/20/2020

Officer: Gavin Tsang
212.815.3652
Associate: Zhou Ye
212.815.8291



CWALT, Inc.
Alternative Loan Trust 2006-6CB
Mortgage Pass-Through Certificates, Series 2006-6CB

Group 1 - Historical Delinquency Information

Loan Status	12/25/2015		11/25/2015		10/25/2015		9/25/2015		8/25/2015		7/25/2015	
	#	Balance	#	Balance	#	Balance	#	Balance	#	Balance	#	Balance
30 - 59	105 4.65%	19,653,961.68 4.91%	100 4.37%	18,745,835.33 4.59%	96 4.14%	17,730,458.85 4.28%	95 4.05%	17,081,015.61 4.07%	95 3.99%	17,628,101.84 4.14%	100 4.13%	18,366,170.61 4.23%
60 - 89	36 1.60%	6,592,156.72 1.65%	15 0.66%	2,664,549.71 0.65%	28 1.21%	4,593,512.77 1.11%	27 1.15%	4,670,442.87 1.11%	24 1.01%	4,424,063.73 1.04%	28 1.16%	4,859,787.50 1.12%
90 - 119	13 0.58%	2,134,224.06 0.53%	22 0.96%	3,765,526.03 0.92%	23 0.99%	4,160,552.55 1.01%	16 0.68%	2,757,915.73 0.66%	21 0.88%	3,875,294.82 0.91%	19 0.79%	3,780,218.94 0.87%
120 - 149	13 0.58%	2,167,787.47 0.54%	11 0.48%	1,999,411.79 0.49%	7 0.30%	1,134,995.68 0.27%	9 0.38%	1,799,708.30 0.43%	12 0.50%	2,325,557.71 0.55%	10 0.41%	2,186,733.26 0.50%
150 - 179	7 0.31%	1,252,621.77 0.31%	3 0.13%	575,387.92 0.14%	6 0.26%	1,173,772.58 0.28%	7 0.30%	1,266,570.44 0.30%	6 0.25%	1,131,192.05 0.27%	2 0.08%	402,429.77 0.09%
180 - 269	14 0.62%	2,881,936.22 0.72%	18 0.79%	3,717,349.38 0.91%	14 0.60%	2,689,012.86 0.65%	16 0.68%	3,003,981.39 0.72%	10 0.42%	1,530,485.29 0.36%	17 0.70%	2,779,392.74 0.64%
270 - 359	9 0.40%	1,921,099.59 0.48%	8 0.35%	1,728,848.17 0.42%	9 0.39%	2,012,196.00 0.49%	4 0.17%	1,067,304.74 0.25%	5 0.21%	1,353,874.30 0.32%	7 0.29%	1,983,275.32 0.46%
360+	40 1.77%	9,381,357.11 2.34%	42 1.83%	9,885,128.79 2.42%	46 1.98%	10,356,942.13 2.50%	47 2.00%	11,254,496.48 2.68%	50 2.10%	11,611,833.38 2.73%	48 1.98%	11,419,648.64 2.63%
Total Delinquent Loans	237 10.50%	45,985,144.62 11.48%	219 9.56%	43,082,037.12 10.55%	229 9.88%	43,851,443.42 10.60%	221 9.41%	42,901,435.56 10.22%	223 9.37%	43,880,403.12 10.30%	231 9.55%	45,777,656.78 10.53%

10 Barclay Street, 5th Floor
New York, NY 10006

RECEIVED NYSCEF: 05/20/2020

Officer: Gavin Tsang
212.815.3652
Associate: Zhou Ye
212.815.8291



CWALT, Inc.
Alternative Loan Trust 2006-6CB
Mortgage Pass-Through Certificates, Series 2006-6CB

Group 1 - Historical Delinquency Information (continued)

Loan Status	12/25/2015		11/25/2015		10/25/2015		9/25/2015		8/25/2015		7/25/2015	
	#	Balance	#	Balance	#	Balance	#	Balance	#	Balance	#	Balance
Total Bankruptcies	34 1.51%	6,745,497.85 1.68%	34 1.48%	7,055,312.36 1.73%	33 1.42%	6,551,810.75 1.58%	32 1.36%	6,660,304.15 1.59%	33 1.39%	6,760,275.77 1.59%	37 1.53%	7,933,566.37 1.83%
Total Foreclosures	93 4.12%	18,495,596.36 4.62%	96 4.19%	19,202,600.43 4.70%	98 4.23%	19,818,453.14 4.79%	106 4.51%	20,873,378.17 4.97%	114 4.79%	22,901,779.60 5.37%	110 4.55%	21,691,297.78 4.99%
Total REOs	31 1.37%	5,376,679.02 1.34%	31 1.35%	5,210,635.84 1.28%	30 1.29%	5,187,052.57 1.25%	33 1.41%	5,355,606.96 1.28%	37 1.55%	6,071,347.32 1.42%	37 1.53%	5,940,865.13 1.37%
Total BK, FC & REO	158 7.00%	30,617,773.23 7.64%	161 7.03%	31,468,548.63 7.71%	161 6.95%	31,557,316.46 7.62%	171 7.28%	32,889,289.28 7.83%	184 7.73%	35,733,402.69 8.39%	184 7.61%	35,565,729.28 8.18%

Total Delinquent, Bankruptcy, Foreclosure and REO

30+	395 17.50%	76,602,917.85 19.12%	380 16.59%	74,550,585.75 18.26%	390 16.82%	75,408,759.88 18.22%	392 16.70%	75,790,724.84 18.05%	407 17.10%	79,613,805.81 18.68%	415 17.16%	81,343,386.06 18.72%
60+	282 12.49%	55,654,068.31 13.89%	274 11.97%	54,573,920.54 13.37%	292 12.60%	57,395,397.63 13.87%	295 12.56%	58,426,212.57 13.91%	306 12.86%	60,726,490.69 14.25%	305 12.61%	61,049,007.21 14.05%
90+	243 10.77%	48,421,936.09 12.09%	257 11.22%	51,542,297.23 12.63%	259 11.17%	52,039,075.85 12.57%	263 11.20%	52,907,727.79 12.60%	276 11.60%	55,296,258.95 12.98%	273 11.29%	55,546,257.69 12.78%
120+	228 10.10%	46,034,028.35 11.49%	234 10.22%	47,694,897.81 11.68%	234 10.09%	47,467,544.08 11.47%	243 10.35%	49,390,773.73 11.76%	252 10.59%	50,817,493.02 11.93%	252 10.42%	51,250,759.92 11.79%
150+	215 9.53%	43,866,240.88 10.95%	220 9.61%	45,038,848.01 11.03%	224 9.66%	45,729,823.86 11.05%	234 9.97%	47,591,065.43 11.33%	240 10.08%	48,491,935.31 11.38%	242 10.00%	49,064,026.66 11.29%
180+	207 9.17%	42,403,427.94 10.58%	216 9.43%	44,307,060.09 10.85%	218 9.40%	44,556,051.28 10.77%	226 9.63%	46,152,494.99 10.99%	232 9.75%	46,822,735.22 10.99%	237 9.80%	48,299,952.67 11.11%
270+	187 8.29%	38,226,281.09 9.54%	192 8.38%	39,458,491.88 9.67%	197 8.50%	40,512,485.69 9.79%	204 8.69%	42,075,900.09 10.02%	211 8.87%	43,389,060.70 10.18%	215 8.89%	44,391,842.83 10.22%
360+	172 7.62%	35,358,823.04 8.83%	175 7.64%	36,357,067.15 8.91%	179 7.72%	37,129,507.12 8.97%	190 8.09%	39,428,458.23 9.39%	200 8.40%	40,784,103.69 9.57%	203 8.39%	41,440,909.93 9.54%

10 Barclay Street, 5th Floor
New York, NY 10006

RECEIVED NYSCEF: 05/20/2020

Officer: Gavin Tsang
212.815.3652
Associate: Zhou Ye
212.815.8291



CWALT, Inc.
Alternative Loan Trust 2006-6CB
Mortgage Pass-Through Certificates, Series 2006-6CB

Group 2 - Historical Delinquency Information

Loan Status	12/25/2015		11/25/2015		10/25/2015		9/25/2015		8/25/2015		7/25/2015	
	#	Balance	#	Balance	#	Balance	#	Balance	#	Balance	#	Balance
30 - 59	26 3.06%	5,456,879.61 3.38%	22 2.55%	4,466,027.15 2.73%	37 4.20%	7,536,507.27 4.51%	36 4.04%	7,697,370.78 4.55%	30 3.34%	5,791,223.80 3.39%	38 4.17%	6,755,818.06 3.89%
60 - 89	10 1.18%	2,233,083.90 1.38%	13 1.51%	2,888,573.12 1.77%	14 1.59%	3,122,022.05 1.87%	13 1.46%	2,870,581.28 1.70%	20 2.22%	4,250,768.84 2.49%	17 1.86%	3,271,704.80 1.88%
90 - 119	11 1.29%	2,548,112.33 1.58%	12 1.39%	2,817,493.90 1.72%	10 1.14%	2,016,848.98 1.21%	8 0.90%	1,495,217.88 0.88%	8 0.89%	1,641,518.99 0.96%	11 1.21%	2,651,261.73 1.53%
120 - 149	5 0.59%	1,009,169.01 0.62%	4 0.46%	799,610.19 0.49%	4 0.45%	950,997.54 0.57%	6 0.67%	1,071,913.55 0.63%	6 0.67%	1,245,162.96 0.73%	5 0.55%	1,119,482.88 0.64%
150 - 179	3 0.35%	660,435.54 0.41%	2 0.23%	549,456.11 0.34%	5 0.57%	938,270.27 0.56%	4 0.45%	1,072,620.41 0.63%	3 0.33%	813,743.32 0.48%	3 0.33%	689,569.51 0.40%
180 - 269	11 1.29%	2,510,363.24 1.55%	11 1.27%	2,501,048.45 1.53%	8 0.91%	1,921,966.37 1.15%	6 0.67%	1,569,644.84 0.93%	4 0.44%	1,013,995.76 0.59%	5 0.55%	1,000,741.30 0.58%
270 - 359	2 0.24%	567,454.60 0.35%	1 0.12%	423,124.00 0.26%	3 0.34%	694,024.86 0.42%	6 0.67%	1,147,677.99 0.68%	6 0.67%	1,149,504.31 0.67%	7 0.77%	1,486,203.05 0.86%
360+	19 2.23%	4,084,745.27 2.53%	19 2.20%	4,101,051.86 2.51%	21 2.39%	4,955,575.19 2.97%	18 2.02%	3,975,647.29 2.35%	22 2.45%	4,584,468.50 2.68%	28 3.07%	6,170,828.08 3.55%
Total Delinquent Loans	87 10.22%	19,070,243.50 11.80%	84 9.73%	18,546,384.78 11.33%	102 11.59%	22,136,212.53 13.25%	97 10.89%	20,900,674.02 12.36%	99 11.01%	20,490,386.48 11.98%	114 12.50%	23,145,609.41 13.33%

10 Broadway Street, 5th Floor
New York, NY 10028

RECEIVED NYSCEF: 05/20/2020

Officer: Gavin Tsang
212.815.3652
Associate: Zhou Ye
212.815.8291



CWALT, Inc.
Alternative Loan Trust 2006-6CB
Mortgage Pass-Through Certificates, Series 2006-6CB

Group 2 - Historical Delinquency Information (continued)

Loan Status	12/25/2015		11/25/2015		10/25/2015		9/25/2015		8/25/2015		7/25/2015	
	#	Balance	#	Balance	#	Balance	#	Balance	#	Balance	#	Balance
Total Bankruptcies	16 1.88%	3,056,154.43 1.89%	12 1.39%	2,097,012.68 1.28%	11 1.25%	2,140,724.22 1.28%	15 1.68%	2,757,043.62 1.63%	16 1.78%	2,960,600.72 1.73%	14 1.54%	2,620,841.86 1.51%
Total Foreclosures	46 5.41%	10,281,497.84 6.36%	51 5.91%	11,085,913.36 6.77%	51 5.80%	10,812,467.36 6.47%	51 5.72%	11,285,906.18 6.67%	53 5.90%	11,820,653.10 6.91%	52 5.70%	11,461,076.04 6.60%
Total REOs	15 1.76%	3,061,709.16 1.89%	13 1.51%	2,793,086.27 1.71%	15 1.70%	3,380,331.88 2.02%	17 1.91%	3,850,336.04 2.28%	16 1.78%	3,800,717.44 2.22%	17 1.86%	3,854,539.40 2.22%
Total BK, FC & REO	77 9.05%	16,399,361.43 10.15%	76 8.81%	15,976,012.31 9.76%	77 8.75%	16,333,523.46 9.78%	83 9.32%	17,893,285.84 10.58%	85 9.45%	18,581,971.26 10.87%	83 9.10%	17,936,457.30 10.33%

Total Delinquent, Bankruptcy, Foreclosure and REO

30+	164 19.27%	35,469,604.93 21.95%	160 18.54%	34,522,397.09 21.10%	179 20.34%	38,469,735.99 23.03%	180 20.20%	38,793,959.86 22.94%	184 20.47%	39,072,357.74 22.85%	197 21.60%	41,082,066.71 23.65%
60+	134 15.75%	29,132,388.29 18.03%	135 15.64%	29,597,423.45 18.09%	140 15.91%	30,432,961.93 18.22%	140 15.71%	30,348,241.34 17.95%	148 16.46%	32,205,903.70 18.84%	156 17.11%	33,790,218.71 19.45%
90+	123 14.45%	26,773,225.54 16.57%	121 14.02%	26,607,051.40 16.26%	124 14.09%	27,085,839.04 16.22%	125 14.03%	27,228,038.31 16.10%	128 14.24%	27,955,134.86 16.35%	138 15.13%	30,394,492.92 17.50%
120+	112 13.16%	24,225,113.21 14.99%	108 12.51%	23,666,497.88 14.46%	114 12.95%	25,068,990.06 15.01%	116 13.02%	25,570,070.27 15.12%	118 13.13%	26,026,599.49 15.22%	126 13.82%	27,579,514.57 15.88%
150+	104 12.22%	22,790,481.93 14.10%	103 11.94%	22,705,107.22 13.88%	109 12.39%	23,955,726.80 14.34%	110 12.35%	24,498,156.72 14.49%	111 12.35%	24,485,440.39 14.32%	120 13.16%	26,283,746.98 15.13%
180+	98 11.52%	21,622,674.67 13.38%	97 11.24%	21,357,682.73 13.05%	103 11.70%	22,842,876.43 13.68%	103 11.56%	22,741,122.45 13.45%	107 11.90%	23,495,979.56 13.74%	115 12.61%	25,339,610.91 14.59%
270+	84 9.87%	18,448,794.68 11.42%	85 9.85%	18,643,838.59 11.39%	90 10.23%	19,957,023.84 11.95%	93 10.44%	20,608,164.59 12.19%	98 10.90%	21,743,182.82 12.72%	108 11.84%	23,992,004.55 13.81%
360+	79 9.28%	17,268,233.69 10.69%	80 9.27%	17,469,649.83 10.68%	85 9.66%	19,017,178.23 11.38%	85 9.54%	19,095,377.25 11.29%	91 10.12%	20,365,594.25 11.91%	100 10.96%	22,277,004.36 12.83%

10 Barclay Street, East
New York, NY 10028
New York, NY 10028

RECEIVED NYSCEF: 05/20/2020

Officer: Gavin Tsang
212.815.3652
Associate: Zhou Ye
212.815.8291



CWALT, Inc.
Alternative Loan Trust 2006-6CB
Mortgage Pass-Through Certificates, Series 2006-6CB

Yield Supplemental Amounts

<u>Class</u>	<u>Beginning Balance</u>	<u>Current Period Amount</u>	<u>Amount Paid</u>	<u>Ending Amount</u>
1A2	180,303.98	0.00	0.00	180,303.98
1A6	2,338.20	0.00	0.00	2,338.20
2A1	20,515.40	0.00	0.00	20,515.40
2A6	653.72	0.00	0.00	653.72
2A7	196.12	0.00	0.00	196.12
2A13	885.19	0.00	0.00	885.19
Total	204,892.61	--	--	204,892.61

10 Barclay Street, 7th Floor
New York, NY 10006

RECEIVED NYSCEF: 05/20/2020

Officer: Gavin Tsang
212.815.3652
Associate: Zhou Ye
212.815.8291



CWALT, Inc.
Alternative Loan Trust 2006-6CB
Mortgage Pass-Through Certificates, Series 2006-6CB

Appendix of Loan Level Information

- Appendix A - Realized Loss Details
 - Appendix B - Prepayment Loan Details
 - Appendix C - Bankruptcy Loan Details
 - Appendix D - Foreclosure Loan Details
 - Appendix E - Reo Loan Details
- **Additional Loan Level Information can be obtained at <https://gctinvestorreporting.bnymellon.com>

Officer: Gavin Tsang
212.815.3652
Associate: Zhou Ye
212.815.8291



CWALT, Inc.
Alternative Loan Trust 2006-6CB
Mortgage Pass-Through Certificates, Series 2006-6CB

A. Realized Loss Loan Level Details

<u>Loan ID</u>	<u>Loss Type</u>	<u>Liquidation Balance /Scheduled Balance</u>	<u>Liquidation Proceeds</u>	<u>Realized Loss</u>	<u>Previous Status</u>	<u>Original Balance</u>	<u>Original LTV</u>	<u>State</u>
<i><u>Group I</u></i>								
127150814	LIQ	225,374.66	0.00	225,374.66	REO	264,000.00	80.00%	FL
126698069	LIQ	188,478.02	151,418.77	37,059.25	DEL	202,400.00	80.00%	GA
126067790	MOD	362,000.00	0.00	12,799.86	DEL	240,000.00	73.85%	CA
118275100	MOD	127,307.82	0.00	58,702.49	DEL	184,400.00	80.00%	NV
117643283	LIQ	156,939.55	87,302.57	69,636.98	REO	185,819.22	80.00%	FL
117469385	LIQ	369,263.36	175,209.72	194,053.64	FC	370,000.00	88.10%	WA
117349333	LIQ	139,093.12	16,821.42	122,271.70	FC	164,800.00	80.00%	FL
117150493	LIQ	128,581.13	22,787.78	105,793.35	REO	120,000.00	54.55%	FL
116762540	LIQ	184,915.30	46,624.82	138,290.48	REO	219,112.15	80.00%	FL
<i><u>Group II</u></i>								
124841885	LIQ	133,265.96	0.00	133,265.96	FC	155,862.36	80.00%	FL
106625874	LIQ	185,543.38	20,611.98	164,931.40	REO	206,263.37	90.00%	NY

10 Barclay Street, 57 East
New York, NY 10006, 118

RECEIVED NYSCEF: 05/20/2020

Officer: Gavin Tsang
212.815.3652
Associate: Zhou Ye
212.815.8291



CWALT, Inc.
Alternative Loan Trust 2006-6CB
Mortgage Pass-Through Certificates, Series 2006-6CB

B. Prepayment Loan Details

<u>Loan ID</u>	<u>Balance</u>	<u>Paid Off Date</u>	<u>State</u>	<u>Rate</u>	<u>Seasoning</u>	<u>Type</u>	<u>Original Loan Balance</u>	<u>Original LTV</u>
<u>Group I</u>								
133142029	69,573.15	11/25/15	NC	6.125	117	Paid in Full	82,000.00	47.40%
126579179	536,223.97	12/08/15	NJ	6.000	117	Paid in Full	634,000.00	80.00%
126506720	142,680.31	11/17/15	FL	6.000	117	Paid in Full	169,050.00	71.94%
126217998	342,440.92	11/27/15	CA	6.250	118	Paid in Full	375,000.00	75.00%
125851904	237,460.24	12/02/15	CA	6.250	117	Paid in Full	245,000.00	48.51%
125635549	106,792.83	12/15/15	OH	6.250	118	Paid in Full	148,259.20	80.00%
125280524	195,686.07	11/30/15	CA	6.125	117	Paid in Full	198,000.00	44.00%
124856372	117,058.73	12/01/15	AZ	6.125	117	Paid in Full	138,500.00	53.27%
118607488	227,482.91	12/15/15	CA	5.750	117	Paid in Full	272,000.00	72.53%
117540490	221,387.76	12/15/15	FL	5.000	117	Paid in Full	348,000.00	80.00%
117248264	236,980.14	11/24/15	NC	6.250	117	Paid in Full	279,200.00	80.00%
117196874	342,152.23	11/20/15	NY	6.000	117	Paid in Full	405,000.00	90.00%
117185145	216,942.98	12/14/15	OR	2.000	117	Paid in Full	232,720.00	80.00%
117109767	210,918.44	11/17/15	MD	6.000	118	Paid in Full	216,000.00	80.00%
116916319	89,813.72	11/23/15	NV	6.000	118	Paid in Full	199,600.00	80.00%
116732208	248,713.95	12/01/15	GA	5.750	117	Paid in Full	249,400.00	79.99%
106453307	276,372.53	12/02/15	CA	6.125	118	Paid in Full	353,550.00	79.99%
101532159	126,044.50	11/20/15	TX	6.375	126	Paid in Full	128,000.00	80.00%
134007743	125,706.93	12/15/15	NV	6.250	117	Paid in Full	147,750.00	75.00%
133285408	153,132.09	12/10/15	OR	6.125	117	Paid in Full	180,800.00	80.00%
132962184	296,178.48	12/01/15	WI	6.250	117	Paid in Full	348,000.00	80.00%
118274244	134,107.01	12/08/15	MN	6.125	117	Paid in Full	160,000.00	80.00%
118121761	251,577.14	12/02/15	MD	6.125	117	Paid in Full	251,800.00	70.93%
118067018	175,420.51	11/19/15	AZ	5.000	117	Paid in Full	210,000.00	64.62%
118048744	220,703.96	11/24/15	TX	6.375	117	Paid in Full	260,030.00	80.00%
118012193	159,416.60	12/04/15	MI	6.000	117	Paid in Full	192,000.00	76.80%
<u>Group II</u>								
97725499	108,859.71	12/09/15	NC	6.500	117	Paid in Full	132,000.00	78.57%
133761221	223,920.00	12/07/15	ID	6.625	117	Paid in Full	223,920.00	80.00%
132850872	34,211.86	12/04/15	FL	6.625	117	Paid in Full	40,000.00	18.02%
127235616	160,585.48	11/18/15	MI	6.625	117	Paid in Full	188,000.00	80.00%
127152583	85,657.17	12/04/15	FL	6.500	117	Paid in Full	104,950.00	68.59%
126720782	97,970.53	12/01/15	MI	6.625	117	Paid in Full	114,300.00	79.93%
126094988	136,449.33	12/07/15	CA	6.625	117	Paid in Full	175,000.00	70.00%
125790339	187,974.08	12/15/15	CO	6.500	117	Paid in Full	188,000.00	80.00%
123929308	198,262.98	11/27/15	CA	6.500	117	Paid in Full	232,000.00	49.36%
117799327	170,997.72	12/14/15	CO	6.625	117	Paid in Full	199,498.00	79.82%

100 Barclay Street, East
New York, NY 10028
New York, NY 10028

RECEIVED NYSCEF: 05/20/2020

Officer: Gavin Tsang
212.815.3652
Associate: Zhou Ye
212.815.8291



CWALT, Inc.
Alternative Loan Trust 2006-6CB
Mortgage Pass-Through Certificates, Series 2006-6CB

Loan ID Balance Paid Off Date State Rate Seasoning Type Original Loan Balance Original LTV

10 Barclay Street 5/F East
New York, NY 10006 No. 118

RECEIVED NYSCEF: 05/20/2020

Officer: Gavin Tsang
212.815.3652
Associate: Zhou Ye
212.815.8291



CWALT, Inc.
Alternative Loan Trust 2006-6CB
Mortgage Pass-Through Certificates, Series 2006-6CB

C. Bankruptcy Loan Level Details

<u>Loan ID</u>	<u>Status</u>	<u>Month Added</u>	<u>Original Balance</u>	<u>Current Balance</u>	<u>Current Note Rate</u>	<u>Original LTV</u>	<u>State</u>	<u>Months Delinquent</u>
<i>Group I</i>								
107328255	New	12/2015	89,914.60	75,433.45	6.250	33.33%	NC	1
125586307	New	12/2015	104,800.00	89,101.13	6.375	80.00%	AR	1
97867727	New	12/2015	158,000.00	166,921.21	3.250	37.71%	FL	1
New Total			352,714.60	331,455.79				
105943787	Existing	06/2015	249,590.00	266,330.38	6.000	80.00%	NV	74
113090916	Existing	11/2015	157,615.15	132,074.07	5.875	80.00%	CO	1
116452917	Existing	11/2015	188,798.69	159,888.35	6.375	45.36%	MA	1
116632716	Existing	06/2014	320,000.00	319,307.42	6.000	55.17%	CA	6
116716374	Existing	06/2014	151,109.92	133,356.83	6.375	79.19%	GA	55
117159006	Existing	10/2015	323,950.00	275,277.70	6.375	95.00%	NJ	9
117299359	Existing	11/2015	371,647.03	389,761.62	4.875	60.00%	NY	1
117529904	Existing	06/2014	240,000.00	239,241.59	6.250	64.00%	CA	2
117648252	Existing	07/2014	208,000.00	207,139.40	6.375	80.00%	WA	8
118414885	Existing	06/2014	172,000.00	172,000.00	6.750	80.00%	UT	3
118608472	Existing	06/2014	260,950.00	260,816.75	6.125	74.56%	PA	10
123763755	Existing	11/2015	370,000.00	369,998.68	6.375	72.55%	CA	26
124821545	Existing	06/2014	126,876.56	106,876.51	6.125	46.52%	CA	1
125241951	Existing	06/2014	151,150.00	127,566.09	6.125	93.88%	OR	2
125634414	Existing	06/2014	322,300.00	318,003.43	6.250	64.46%	MN	60
125778039	Existing	06/2014	295,000.00	250,050.08	6.250	61.08%	VA	6
126073979	Existing	06/2014	136,660.53	114,552.89	5.875	36.00%	CA	11
126148092	Existing	08/2015	208,260.00	174,831.52	5.875	78.00%	FL	1
126501563	Existing	06/2014	124,000.00	109,571.77	6.375	80.00%	AL	18
126535147	Existing	06/2014	100,000.00	81,683.68	6.125	50.06%	TX	3
126735534	Existing	08/2014	273,600.00	231,224.78	6.375	80.00%	TN	46
126846988	Existing	06/2014	210,400.00	210,191.17	6.625	89.15%	VA	5
127225366	Existing	06/2014	311,920.00	273,167.82	6.250	80.00%	NC	2
127590037	Existing	06/2014	116,000.00	96,750.76	6.375	80.00%	LA	12
127618927	Existing	10/2015	185,000.00	149,348.04	6.250	69.81%	CA	23
127719220	Existing	09/2015	312,000.00	264,324.66	6.250	80.00%	FL	51
132471948	Existing	05/2015	417,000.00	425,849.44	3.750	77.08%	OR	19
132597314	Existing	06/2014	365,000.00	263,772.79	2.000	72.28%	IN	23
133350216	Existing	03/2015	30,000.00	42,388.00	4.375	16.53%	WA	9
133911209	Existing	10/2015	102,320.00	87,142.52	6.375	80.00%	TN	12
98000691	Existing	07/2015	190,000.00	161,553.32	6.375	69.60%	FL	39
Exist Total			6,991,147.88	6,414,042.06				

10 Barclay Street, 5th Floor
New York, NY 10006

RECEIVED NYSCEF: 05/20/2020

Officer: Gavin Tsang
212.815.3652
Associate: Zhou Ye
212.815.8291



CWALT, Inc.
Alternative Loan Trust 2006-6CB
Mortgage Pass-Through Certificates, Series 2006-6CB

<u>Loan ID</u>	<u>Status</u>	<u>Month Added</u>	<u>Original Balance</u>	<u>Current Balance</u>	<u>Current Note Rate</u>	<u>Original LTV</u>	<u>State</u>	<u>Months Delinquent</u>
Total			7,343,862.48	6,745,497.85				
<u>Group II</u>								
117061361	New	12/2015	311,617.95	264,654.61	6.500	29.66%	CA	1
117959267	New	12/2015	250,000.00	213,222.95	6.500	61.73%	NV	19
118203899	New	12/2015	344,250.00	310,748.01	3.000	75.00%	MA	1
127220078	New	12/2015	187,000.00	151,323.13	6.625	65.61%	TX	5
133096311	New	12/2015	188,800.00	117,302.94	2.000	80.00%	WI	1
98070912	New	12/2015	187,000.00	151,323.13	6.625	65.61%	TX	5
New Total			<u>1,468,667.95</u>	<u>1,208,574.77</u>				
114051483	Existing	11/2015	130,173.00	126,078.85	6.500	80.00%	GA	2
117494260	Existing	03/2015	144,500.00	161,294.41	2.000	82.57%	MD	5
117540330	Existing	06/2014	400,000.00	396,999.11	6.500	57.89%	CA	11
117891114	Existing	04/2015	127,400.00	108,025.98	6.500	69.62%	IN	10
122005407	Existing	07/2014	90,250.00	75,751.58	6.500	95.00%	LA	5
124915151	Existing	12/2014	250,972.92	225,217.87	2.500	80.00%	NV	14
126594283	Existing	06/2015	232,000.00	187,631.47	4.875	80.00%	NV	1
127227078	Existing	10/2014	144,000.00	122,816.01	6.500	90.00%	IN	4
127733253	Existing	12/2014	268,000.00	173,438.65	2.125	80.00%	CA	6
132114178	Existing	06/2014	270,400.00	270,325.73	6.500	80.00%	CO	5
Exist Total			<u>2,057,695.92</u>	<u>1,847,579.66</u>				
Total			3,526,363.87	3,056,154.43				

10 Barclay Street, 5/F East
New York, NY 10028
New York, NY 10028

RECEIVED NYSCEF: 05/20/2020

Officer: Gavin Tsang
212.815.3652
Associate: Zhou Ye
212.815.8291



CWALT, Inc.
Alternative Loan Trust 2006-6CB
Mortgage Pass-Through Certificates, Series 2006-6CB

D. Foreclosure Loan Level Details

<u>Loan ID</u>	<u>Status</u>	<u>Month Added</u>	<u>Original Balance</u>	<u>Current Balance</u>	<u>Current Note Rate</u>	<u>Original LTV</u>	<u>State</u>	<u>Months Delinquent</u>
<i>Group I</i>								
115941700	New	12/2015	308,000.00	305,729.15	6.375	80.00%	NJ	17
117273075	New	12/2015	260,500.00	240,688.98	2.000	65.95%	HI	8
117864959	New	12/2015	99,500.00	99,500.00	6.250	66.33%	FL	87
125098849	New	12/2015	316,000.00	267,850.96	6.250	80.00%	NJ	15
125743441	New	12/2015	267,751.78	227,413.42	6.375	80.00%	IL	79
126622324	New	12/2015	203,200.00	202,543.82	6.375	80.00%	CA	8
New Total			1,454,951.78	1,343,726.33				
107294579	Existing	06/2014	287,527.77	242,604.65	6.250	80.00%	HI	79
114602691	Existing	02/2015	357,936.20	356,882.44	6.375	80.00%	NJ	19
114937150	Existing	07/2015	184,903.89	155,058.82	5.875	86.09%	OH	30
116186171	Existing	10/2015	222,498.89	220,981.52	5.625	95.00%	OH	23
116633860	Existing	04/2015	226,400.00	226,360.95	6.750	80.00%	WA	47
116825452	Existing	10/2014	219,200.00	218,925.95	6.000	80.00%	NV	28
116960165	Existing	10/2015	239,900.00	245,544.91	5.750	48.96%	FL	80
117081444	Existing	06/2014	232,000.00	232,000.00	6.375	57.28%	HI	74
117417318	Existing	06/2014	192,300.00	161,433.29	5.875	56.56%	IL	38
117504125	Existing	06/2014	176,000.00	175,880.00	6.250	80.00%	NV	79
117537249	Existing	05/2015	211,500.00	179,272.22	6.250	66.09%	MD	23
117662870	Existing	11/2015	379,150.00	295,064.46	6.375	94.99%	NV	74
117751889	Existing	10/2014	83,600.00	74,164.34	6.250	52.25%	VA	61
117795590	Existing	11/2015	362,950.00	362,775.07	5.750	69.13%	MD	64
117807392	Existing	10/2014	260,000.00	220,361.46	6.250	63.41%	NJ	20
118231062	Existing	04/2015	516,000.00	516,000.00	6.250	80.00%	NJ	83
118399675	Existing	01/2015	398,000.00	331,476.92	6.375	66.33%	CA	69
118492426	Existing	06/2014	97,000.00	81,941.40	6.125	51.05%	HI	79
118526542	Existing	06/2015	277,900.00	277,369.41	6.000	87.40%	WA	70
118558498	Existing	11/2015	316,000.00	263,533.95	3.000	80.00%	FL	37
118825427	Existing	06/2014	250,000.00	220,444.79	6.125	69.46%	PA	49
118987936	Existing	06/2014	93,000.00	92,068.19	5.750	51.10%	FL	69
119140417	Existing	11/2015	281,000.00	281,000.00	5.875	64.75%	ME	13
121016011	Existing	01/2015	95,950.00	94,413.23	5.625	80.00%	ID	32
123231414	Existing	06/2014	74,925.34	63,034.48	6.000	78.13%	OR	37
123418544	Existing	07/2015	110,047.58	50,540.28	2.000	74.00%	WA	22
124116397	Existing	06/2014	161,600.00	151,968.28	6.375	56.11%	NJ	44
124875997	Existing	03/2015	268,800.00	228,555.18	6.375	80.00%	FL	64
124894845	Existing	06/2014	285,492.57	236,872.18	5.750	65.00%	HI	69
125545103	Existing	06/2014	259,753.31	219,932.05	6.250	80.00%	WA	85

10 Barclay Street 5/F East
New York, NY 10028
No. 118

RECEIVED NYSCEF: 05/20/2020

Officer: Gavin Tsang
212.815.3652
Associate: Zhou Ye
212.815.8291



CWALT, Inc.
Alternative Loan Trust 2006-6CB
Mortgage Pass-Through Certificates, Series 2006-6CB

<u>Loan ID</u>	<u>Status</u>	<u>Month Added</u>	<u>Original Balance</u>	<u>Current Balance</u>	<u>Current Note Rate</u>	<u>Original LTV</u>	<u>State</u>	<u>Months Delinquent</u>
125653116	Existing	03/2015	404,587.08	339,069.17	5.875	71.68%	NJ	87
125750724	Existing	06/2014	287,726.73	243,615.32	6.250	61.28%	NJ	69
125759554	Existing	08/2015	190,400.00	160,362.63	6.000	55.67%	MD	12
125776189	Existing	06/2014	293,707.32	247,092.83	6.000	76.36%	FL	87
125777197	Existing	11/2015	185,814.84	145,559.25	6.000	53.91%	NJ	10
125777463	Existing	11/2014	248,000.00	185,828.67	3.750	80.00%	KY	21
125784114	Existing	08/2015	270,124.31	234,860.33	5.875	80.00%	PA	12
125822629	Existing	08/2015	271,920.00	236,334.15	5.750	80.00%	GA	15
125826752	Existing	09/2014	201,408.71	170,530.63	6.250	80.00%	MD	81
125943342	Existing	12/2014	132,000.00	131,439.42	6.000	80.00%	VA	36
125993586	Existing	09/2014	93,750.00	79,628.76	6.250	75.00%	KY	28
126008170	Existing	12/2014	198,061.85	165,449.11	6.250	65.00%	CA	89
126356278	Existing	08/2015	329,600.00	297,474.47	4.625	80.00%	NY	60
126557340	Existing	06/2014	200,000.00	193,462.57	6.000	57.14%	NY	53
126557452	Existing	06/2014	374,000.00	372,794.19	6.750	86.98%	NY	68
126591070	Existing	11/2015	217,360.00	217,109.99	5.875	76.00%	FL	47
126613768	Existing	08/2014	88,000.00	75,054.41	6.500	44.42%	FL	42
126632520	Existing	06/2014	399,900.00	343,121.55	6.750	79.98%	NJ	97
126721582	Existing	04/2015	325,000.00	302,043.51	4.000	76.47%	NJ	41
126725943	Existing	08/2015	79,600.00	66,449.92	5.875	88.44%	IN	12
126818702	Existing	06/2014	81,000.00	67,202.40	5.875	90.00%	FL	34
126820166	Existing	06/2014	22,967.62	17,478.89	6.375	71.43%	OH	32
127059382	Existing	06/2014	52,200.00	51,699.98	6.250	40.15%	FL	97
127111340	Existing	10/2014	612,000.00	519,811.38	6.250	80.00%	NY	55
127119655	Existing	10/2014	116,000.00	102,646.34	6.375	80.00%	FL	33
127308738	Existing	07/2015	158,000.00	133,770.30	6.250	51.80%	VA	19
127366664	Existing	07/2015	127,000.00	107,310.40	6.125	58.39%	CA	16
127482401	Existing	07/2015	128,000.00	107,763.87	6.125	58.18%	FL	10
127497001	Existing	11/2015	88,500.00	75,480.93	6.500	61.89%	TX	7
127499361	Existing	11/2015	322,287.00	271,442.60	6.000	80.00%	TN	51
127582349	Existing	06/2014	204,000.00	173,568.59	6.375	80.00%	HI	82
127624847	Existing	05/2015	123,800.00	105,431.15	6.375	60.39%	NY	22
127770910	Existing	07/2015	169,650.00	152,728.39	2.000	65.00%	FL	13
127803225	Existing	05/2015	181,900.00	181,899.68	6.375	80.00%	FL	83
127842176	Existing	06/2014	381,500.00	378,891.74	6.250	70.00%	HI	63
127889602	Existing	05/2015	80,300.00	67,477.16	6.250	61.77%	FL	39
132233568	Existing	06/2014	122,400.00	122,376.00	6.375	80.00%	FL	33
132233673	Existing	12/2014	178,497.00	150,603.02	6.000	60.10%	FL	67
132299243	Existing	06/2014	161,000.00	160,788.86	6.000	65.98%	NV	54
132326595	Existing	06/2014	130,960.00	110,484.73	6.375	80.00%	OR	62
132422166	Existing	11/2015	215,300.00	189,626.27	6.250	61.51%	NH	74
132435702	Existing	07/2015	304,000.00	293,505.52	5.750	80.00%	MD	15
132602410	Existing	06/2014	372,000.00	372,000.00	6.125	80.00%	FL	33
133088619	Existing	06/2015	144,700.00	127,595.39	5.000	62.91%	FL	44
133125723	Existing	10/2014	224,500.00	172,826.62	6.375	59.71%	NJ	69

10 Barclay Street, East
New York, NY 10028
New York, NY 10028 No. 118

RECEIVED NYSCEF: 05/20/2020

Officer: Gavin Tsang
212.815.3652
Associate: Zhou Ye
212.815.8291



CWALT, Inc.
Alternative Loan Trust 2006-6CB
Mortgage Pass-Through Certificates, Series 2006-6CB

<u>Loan ID</u>	<u>Status</u>	<u>Month Added</u>	<u>Original Balance</u>	<u>Current Balance</u>	<u>Current Note Rate</u>	<u>Original LTV</u>	<u>State</u>	<u>Months Delinquent</u>
133127843	Existing	06/2014	258,560.00	220,116.98	6.375	80.00%	HI	68
133184510	Existing	06/2014	303,300.00	295,341.78	4.750	90.00%	MD	55
133188890	Existing	07/2014	400,000.00	340,796.23	6.375	80.00%	NY	64
133756500	Existing	05/2015	56,500.00	47,629.04	6.000	54.85%	OH	72
133829835	Existing	11/2014	340,000.00	286,633.24	6.250	66.80%	MD	27
134515450	Existing	10/2015	288,000.00	244,607.62	6.250	70.94%	FL	17
44771480	Existing	06/2015	210,750.00	210,557.93	6.250	79.99%	NV	87
60645106	Existing	06/2014	105,694.13	89,187.81	6.250	66.73%	WA	72
97878833	Existing	10/2014	60,001.00	51,173.93	6.500	68.97%	KY	32
97896083	Existing	06/2014	167,771.24	130,595.34	6.375	80.00%	HI	76
98010212	Existing	02/2015	49,949.02	41,865.40	5.875	80.00%	KY	18
9860528	Existing	04/2015	296,000.00	295,213.22	6.375	80.00%	CA	44
Exist Total			19,151,283.40	17,151,870.03				
Total			20,606,235.18	18,495,596.36				
Group II								
124579112	New	12/2015	165,849.94	142,840.00	3.750	69.17%	OR	14
New Total			165,849.94	142,840.00				
115995491	Existing	11/2015	254,956.54	277,520.03	4.875	94.44%	AL	6
116342047	Existing	08/2014	248,000.00	216,963.02	4.000	80.00%	FL	23
116413872	Existing	11/2015	334,750.00	334,667.47	6.500	65.00%	NY	20
116681066	Existing	06/2014	227,798.84	229,415.13	5.000	80.00%	CA	71
116878026	Existing	06/2014	185,560.00	171,589.82	3.000	80.00%	NY	39
117064306	Existing	06/2014	416,000.00	415,995.14	6.625	80.00%	CA	79
117083276	Existing	09/2014	224,592.08	191,132.05	6.500	60.00%	FL	84
117157469	Existing	10/2015	142,000.00	146,615.71	6.625	71.00%	KY	66
117160230	Existing	06/2014	354,000.00	352,551.65	6.500	86.34%	FL	70
117237631	Existing	11/2014	398,541.76	338,235.89	6.500	74.07%	NJ	22
117260034	Existing	06/2014	209,810.16	178,691.74	6.500	75.00%	MD	63
117419558	Existing	06/2014	217,000.00	185,316.59	6.500	70.00%	NJ	79
117771715	Existing	09/2015	276,060.00	276,060.00	6.500	80.00%	FL	44
117813416	Existing	06/2014	100,000.00	85,288.79	6.500	51.28%	MD	90
117839516	Existing	06/2014	300,000.00	213,441.80	5.375	80.00%	FL	32
117884977	Existing	06/2014	320,000.00	273,099.61	6.625	80.00%	TN	26
118007369	Existing	06/2014	282,400.00	282,109.45	6.500	80.00%	NJ	82
118334235	Existing	11/2015	304,000.00	303,278.76	6.625	74.15%	TX	22
120105245	Existing	06/2014	285,000.00	285,000.00	6.625	95.00%	FL	91
123332997	Existing	10/2015	210,909.07	179,405.20	6.500	80.00%	PA	59
123919051	Existing	04/2015	312,720.00	312,720.00	6.500	80.00%	TX	28
124432685	Existing	09/2015	205,813.77	212,558.07	4.250	78.33%	AZ	8
124449933	Existing	06/2014	251,931.75	285,566.02	6.500	80.00%	HI	70
124457766	Existing	06/2014	135,200.00	114,095.29	6.500	80.00%	PA	71

10 Barclay Street, East
New York, NY 10028
No. 118

RECEIVED NYSCEF: 05/20/2020

Officer: Gavin Tsang
212.815.3652
Associate: Zhou Ye
212.815.8291



CWALT, Inc.
Alternative Loan Trust 2006-6CB
Mortgage Pass-Through Certificates, Series 2006-6CB

<u>Loan ID</u>	<u>Status</u>	<u>Month Added</u>	<u>Original Balance</u>	<u>Current Balance</u>	<u>Current Note Rate</u>	<u>Original LTV</u>	<u>State</u>	<u>Months Delinquent</u>
124855285	Existing	08/2015	196,800.00	196,696.59	6.500	52.48%	NJ	65
125052479	Existing	08/2015	135,000.00	115,140.64	6.500	54.00%	NM	83
125093944	Existing	07/2015	116,396.00	116,396.00	6.500	80.00%	WA	18
125190317	Existing	04/2015	332,706.20	283,594.91	6.625	78.35%	CA	26
125460345	Existing	11/2015	500,000.00	426,445.74	6.500	58.00%	HI	70
125760100	Existing	11/2014	235,600.00	235,600.00	6.500	60.41%	WA	79
126457232	Existing	08/2014	206,000.00	185,696.30	6.500	76.30%	ID	29
126485784	Existing	09/2015	116,000.00	108,081.30	6.500	80.00%	CT	11
126600302	Existing	11/2015	248,600.00	211,777.54	6.500	68.48%	NV	57
126606087	Existing	06/2014	168,720.00	144,617.48	6.625	80.00%	OR	49
127236608	Existing	01/2015	107,000.00	106,596.07	6.625	79.26%	IA	32
127313247	Existing	06/2014	351,920.00	351,919.78	6.625	80.00%	NY	82
127597302	Existing	06/2014	400,000.00	341,665.83	6.500	80.00%	HI	50
127830463	Existing	03/2015	268,000.00	221,366.04	6.625	80.00%	NY	25
132327067	Existing	07/2015	209,600.00	179,443.24	6.625	80.00%	VA	17
132766552	Existing	11/2015	245,000.00	207,442.24	6.125	70.00%	TX	14
57205320	Existing	04/2015	162,250.00	162,250.00	6.500	94.98%	FL	31
6454729	Existing	08/2014	216,000.00	184,780.07	6.625	80.00%	FL	30
97926655	Existing	10/2015	208,000.00	184,217.16	6.625	80.00%	MN	74
97997914	Existing	06/2014	224,000.00	175,874.23	6.625	80.00%	HI	64
98004035	Existing	08/2015	138,000.00	137,739.45	6.500	80.00%	SC	12
Exist Total			<u>10,982,636.17</u>	<u>10,138,657.84</u>				
Total			11,148,486.11	10,281,497.84				

10 Barclay Street, East
New York, NY 10028
New York, NY 10028

RECEIVED NYSCEF: 05/20/2020

Officer: Gavin Tsang
212.815.3652
Associate: Zhou Ye
212.815.8291



CWALT, Inc.
Alternative Loan Trust 2006-6CB
Mortgage Pass-Through Certificates, Series 2006-6CB

E. REO Loan Level Details

<u>Loan ID</u>	<u>Status</u>	<u>Month Added</u>	<u>Original Balance</u>	<u>Current Balance</u>	<u>Current Note Rate</u>	<u>Original LTV</u>	<u>State</u>	<u>Months Delinquent</u>
Group I								
125409323	New	12/2015	410,088.00	410,080.76	6.000	80.00%	GA	53
132114474	New	12/2015	67,000.00	53,840.45	3.000	74.44%	OH	28
132201989	New	12/2015	120,000.00	101,875.65	6.250	80.00%	PA	38
4039922	New	12/2015	360,000.00	303,343.78	6.250	80.00%	WA	78
New Total			957,088.00	869,140.64				
113569755	Existing	04/2015	168,563.74	143,078.95	6.375	74.00%	FL	69
116851023	Existing	10/2014	166,000.00	148,212.64	2.125	86.91%	VA	34
117118464	Existing	10/2015	240,000.00	238,235.70	6.125	80.00%	NV	31
118185937	Existing	10/2015	333,000.00	259,451.66	2.000	68.91%	MD	29
118332171	Existing	05/2015	164,000.00	163,944.28	5.875	80.00%	DE	66
118414805	Existing	04/2015	195,200.00	195,200.00	6.500	80.00%	NV	75
118892780	Existing	08/2015	277,000.00	231,261.66	6.125	87.11%	VA	39
124111300	Existing	06/2015	88,000.00	74,355.28	6.125	60.48%	FL	41
125256222	Existing	09/2015	118,400.00	118,400.00	6.375	80.00%	IL	58
125320253	Existing	08/2015	188,000.00	187,965.81	6.250	79.93%	AL	18
125750291	Existing	07/2015	174,400.00	174,022.54	6.000	80.00%	CT	33
125996620	Existing	02/2015	255,263.35	216,805.87	6.375	70.00%	CA	28
126577987	Existing	11/2015	220,000.00	192,656.66	6.375	69.84%	AZ	12
126905186	Existing	12/2014	280,000.00	261,177.07	2.000	80.00%	MA	31
127111501	Existing	09/2014	225,000.00	187,330.96	6.125	51.14%	NJ	57
127240317	Existing	11/2015	102,000.00	104,773.18	3.750	75.56%	MD	31
127308434	Existing	11/2015	192,000.00	162,647.60	6.250	80.00%	FL	84
127649208	Existing	04/2015	155,000.00	136,559.15	3.250	58.49%	FL	42
132205334	Existing	06/2015	100,000.00	84,401.30	6.000	80.00%	OR	26
132783723	Existing	08/2015	136,000.00	115,512.90	6.250	80.00%	TN	30
132890816	Existing	01/2015	177,500.00	151,530.58	6.375	78.89%	FL	86
132937775	Existing	04/2015	175,000.00	147,682.14	6.375	77.78%	FL	99
133095639	Existing	05/2015	161,250.00	136,036.53	6.125	75.00%	MI	42
133182942	Existing	10/2015	230,000.00	168,224.56	6.250	71.88%	CA	19
133184278	Existing	07/2015	145,500.00	120,974.20	6.125	76.98%	MD	34
72636164	Existing	06/2015	319,900.00	308,199.67	6.500	64.00%	FL	42
97854702	Existing	06/2014	95,995.99	78,897.49	5.875	84.97%	OH	40
Exist Total			5,082,973.08	4,507,538.38				
Total			6,040,061.08	5,376,679.02				

Group II

100 Barclay Street, 5th Floor
New York, NY 10028
New York, NY 10028

RECEIVED NYSCEF: 05/20/2020

Officer: Gavin Tsang
212.815.3652
Associate: Zhou Ye
212.815.8291



CWALT, Inc.
Alternative Loan Trust 2006-6CB
Mortgage Pass-Through Certificates, Series 2006-6CB

<u>Loan ID</u>	<u>Status</u>	<u>Month Added</u>	<u>Original Balance</u>	<u>Current Balance</u>	<u>Current Note Rate</u>	<u>Original LTV</u>	<u>State</u>	<u>Months Delinquent</u>
115770503	New	12/2015	181,591.25	151,704.79	6.500	59.03%	OR	50
117286837	New	12/2015	139,876.48	119,530.00	6.625	40.00%	FL	59
126056816	New	12/2015	250,001.00	185,898.66	3.125	79.37%	MA	33
New Total			571,468.73	457,133.45				
114490554	Existing	10/2014	134,993.00	134,427.08	6.625	80.00%	FL	85
115806051	Existing	11/2015	278,248.23	236,790.94	6.500	52.85%	CT	21
115811756	Existing	05/2015	276,000.00	233,189.14	6.500	61.33%	VA	73
116213302	Existing	07/2015	417,000.00	414,161.63	6.500	78.98%	OR	63
117229830	Existing	04/2015	214,900.00	213,703.85	6.625	68.88%	MD	26
118073867	Existing	12/2014	114,000.00	97,420.08	6.500	63.33%	FL	56
121315005	Existing	09/2015	217,780.83	182,741.40	6.500	67.08%	OR	40
124774785	Existing	08/2015	356,000.00	347,620.34	6.500	80.00%	NJ	63
125967528	Existing	04/2015	345,000.00	294,248.36	6.500	51.57%	MD	70
126023036	Existing	11/2015	159,200.00	159,017.06	6.500	80.00%	MD	65
132701746	Existing	07/2014	150,000.00	128,570.67	6.625	61.86%	PA	48
60644714	Existing	09/2015	191,376.73	162,685.16	6.500	79.99%	FL	87
Exist Total			2,854,498.79	2,604,575.71				
Total			3,425,967.52	3,061,709.16				

10 Barclay Street, East
New York, NY 10028
New York, NY 10028

RECEIVED NYSCEF: 05/20/2020

Officer: Gavin Tsang
212.815.3652
Associate: Zhou Ye
212.815.8291



CWALT, Inc.
Alternative Loan Trust 2006-6CB
Mortgage Pass-Through Certificates, Series 2006-6CB

Modification Summary

	Mod Loan Ending Count	Loan Ending Count	Loan Count Ending Percentage	Mod Loan Ending Scheduled Balance	Loan Ending Scheduled Balance	Ending Scheduled Balance Percentage
Scheduled balance and number of loans modified in the current period (compared to current total loans in the deal)	2	3108	0.0644%	489,307.82	562,182,109.71	0.0870%
Scheduled balance and number of loans modified in the last 12 periods (compared to current total loans in the deal)	78	3108	2.5097%	16,803,138.13	562,182,109.71	2.9889%
Cumulative scheduled balance and number of loans modified in the deal (compared to current total loans in the deal)	864	3108	27.7992%	181,526,208.54	562,182,109.71	32.2896%
Scheduled balance and number of loans modified in the last 12 periods that are currently delinquent (compared to current delinquent loans in the deal)	9	559	1.6100%	1,604,644.28	112,072,522.78	1.4318%
Cumulative scheduled balance and number of loans modified in the deal that are currently delinquent (compared to cumulative modified loans in the deal)	168	864	19.4444%	36,484,261.29	181,526,208.54	20.0986%

*Cumulative modification data is limited to what has been provided by Servicer since January 2010 and may or may not capture all modifications that have been performed to date.

10 Barclay Street, 7/F East
New York, NY 10028
New York, NY 10028 No. 118

RECEIVED NYSCEF: 05/20/2020

Officer: Gavin Tsang
212.815.3652
Associate: Zhou Ye
212.815.8291



CWALT, Inc.
Alternative Loan Trust 2006-6CB
Mortgage Pass-Through Certificates, Series 2006-6CB

Modification Loan Level Details for newly modified loans in Current Period

*Please refer to the loan level text file posted to trustee website for all current and existing loan level modification details

Poolgroup 1					LoanStatus	PmtAge	Loan type	Note Rate	Actual Balance	Margin	MaturityDt	ScheduledPmt
Loan ID	126067790	Cum. Forborne Amt	12,799.86	Pre-Mod				6.12500	238,906.37			1,219.42
HAMP mod?	Y			Post-Mod				2.00000	374,799.86	0.000	03/01/36	
Mod First Pmt Date	12/01/15	Cum. Forgiven Amt	0.00	Current	CURRENT	0 - 29		2.00000	362,000.00			398.18
Loan ID	118275100	Cum. Forborne Amt	58,702.49	Pre-Mod				6.12500	182,024.40			929.08
HAMP mod?	Y			Post-Mod				3.62500	186,200.81	0.000	03/01/36	
Mod First Pmt Date	12/01/15	Cum. Forgiven Amt	0.00	Current	CURRENT	0 - 29		3.62500	127,307.82			503.52

Officer: Gavin Tsang
212.815.3652
Associate: Zhou Ye
212.815.8291



CWALT, Inc.
Alternative Loan Trust 2006-6CB
Mortgage Pass-Through Certificates, Series 2006-6CB